



DALER  ROWNEY

PRODUCT LISTING 2017

EXPORT

Estd.
1783
England



DALER  ROWNEY

The Daler-Rowney range of artists' materials consists of colour, paper, brushes, canvases, easels and artists' accessories. Widely recognised as the most comprehensive range available in the market today, it offers a broad range of choice and unparalleled quality.

CONTENTS

OIL COLOUR

4

Artists' Oil Colour.....	4
Georgian Oil Colour.....	4
Georgian Water Mixable Oil Colour.....	6
Graduate Oil Colour.....	7
Simply Oil Colour.....	7
Oil Mediums, Varnishes and Fixatives.....	8

ACRYLIC COLOUR

9

Cryla Artists' Acrylic.....	9
System 3 Acrylic Colour.....	10
System 3 Screen Printing.....	12
System 3 Mediums.....	12
Graduate Acrylic.....	13
Simply Acrylic.....	14
Simply Gesso & Mediums.....	14
Gesso Primer & Acrylic Mediums.....	14
Staywet Palettes.....	15

ACRYLIC INKS

16

FW Artists' Acrylic Inks.....	16
FW Mixed Media Empty Markers.....	16
FW Pearlescent Acrylic Inks.....	16
Calligraphy Inks Calli.....	16
Indian Ink Kandahar.....	16
Indian Ink Simply.....	16
Calligraphy Simply.....	16
Pro Inks.....	16

WATERCOLOUR

17

Artists' Watercolour.....	17
Aquafine Watercolour.....	19
Simply Watercolour.....	19
Watercolour Mediums.....	19

GOUACHE

20

Designers' Gouache.....	20
Simply Gouache.....	20

BLOCK PRINTING

21

Water Soluble Block Printing Colours.....	21
Georgian Oil Block Printing Medium.....	21
Lino.....	21

PASTELS

22

Artists' Soft Pastels.....	22
Artists' Hard Pastels.....	23
Artists' Oil Pastels.....	23
Simply Pastels.....	23
Pastel Fixatives.....	23

PENCILS

24

Artists' Graphic Pencils.....	24
Artists' Sketching Pencils.....	24
Artists' Watercolour Pencils.....	24
Artists' Pastel Pencils.....	24
Simply Pencils.....	24
Artists' Charcoal.....	25
Simply Charcoal.....	25
Simply Blending.....	25
Rubbers.....	25
Simply Drawing Accessories.....	25

SURFACE

26

Langton Prestige Watercolour Paper.....	26
Langton Watercolour Paper.....	26
Aquafine Watercolour Paper.....	27
Simply Watercolour Pads.....	28
Optima Mixed Media Spiral.....	28
System 3 Acrylic Pads.....	28
Simply Acrylic Pads.....	29
Georgian Pads.....	29
Daler Boards Oil.....	29
Smooth Heavyweight Pads.....	29
Smooth Cartridge Pads.....	29
Smooth Drawing Pads.....	29
Red & Yellow Pads.....	29
Fine Grain-Heavyweight Pads.....	29
Eco Fine Grain-Heavyweight Pads.....	29
Fine Grain-Cartridge Pads.....	30
Fine Grain-Drawing Pads.....	30
Eco Fine Grain-Drawing Pads.....	30
Simply Eco Drawing Pads.....	30
Medium Grain-Drawing Pads.....	30
Lyndhurst Pads.....	30
Arteco Pads.....	30
Simply Sketch Pads.....	30
Smooth Heavyweight Sheets.....	30
Manipacks.....	30
Mill Packs.....	30
Bristol Pads.....	30
Drawing Pads.....	31
Marker Pads.....	31
Layout Pads.....	31
Tracing Paper Packs.....	31
Tracing Manipack.....	31
Manga Pads.....	31
Simply Drawing Pads.....	31
Simply Marker Pads.....	31
Simply Tracing Pads.....	31
Calligraphy Pads.....	31
Manilla Stencil Paper.....	31
Murano Sheets.....	32
Murano Pads.....	32
Ingres Sheets.....	32
Ingres Spiral Pads.....	32
Canford Paper.....	33
Canford Card.....	33
Canford Paper Pads.....	34
Simply Multicolour Pad.....	34
Ebony Sketchbooks.....	34
Ivory Sketchbooks.....	34
Cachet Sketchbooks.....	35
Graduate Sketchbooks.....	35
Simply Sketchbooks.....	36

BOARD

37

Graduate Mountboard.....	37
Cream Core Mountboard.....	37
White Core Mountboard.....	38
Conservation Mountboard.....	39
Foamboards.....	40

FRAMING

41

Goldfinger.....	41
-----------------	----

BRUSHES

42

Kolinsky Sable Brushes.....	43
Petit Gris Brushes.....	43
Sapphire Brushes.....	43
Bristlewhite Brushes.....	44
Cryla Brushes.....	44
Dalon Brushes.....	45
Expression Brushes.....	45
Hake Brushes.....	46
Aquafine Brushes.....	47
Georgian Brushes.....	48
System 3 Brushes.....	49
Graduate Brushes.....	50
Simply Art Brushes.....	52
Brush Accessories.....	53

EASELS

54

Studio Easels.....	54
Sketching Easels.....	54
Sketching Box Easels.....	54
Tables Easels.....	54
Easel Accessories.....	54
Simply Easels.....	54

LUGGAGE

55

Studio Cases.....	55
Zipfolios Professionnal.....	55
Art Cases Professionnal.....	55
Zipfolios Graduate.....	55
Art Cases Graduate.....	55
Essential Display Sleeves.....	55
Simply Artbags.....	55
Cachet Classic Portfolios.....	55
Cachet Earthbound Recycled Cover Portfolios.....	55
Cachet Studio Coloured Portfolios.....	55

ACCESSORIES

56

Daler-Rowney Artists' Accessories.....	56
Simply Artists' Accessories.....	56
Palette Knives.....	56
Canval Rolls.....	56
Canvas Accessories.....	56

CANVAS

57

Stretched Canvas Triple Primed Artists'.....	57
Deep Edge Canvas Triple Primed Artists'.....	57
Stretched Canvas Simply.....	57
Deep Edge Canvas Simply.....	58
Canvas Panels Simply.....	58

SIMPLY CATALOGUE

59



ARTISTS' OIL COLOUR

38ML TUBES
82 COLOURS

1102

Article Colour Code	Barcode	Product Description	PS
110 038 652	50787401	Rowney Primrose (E)	1
110 038 668	50787203	Naples Yellow 1 (AB)	1
110 038 669	50787210	Naples Yellow 2 (AB)	1
110 038 670	50787227	Naples Yellow 3 (AB)	1
110 038 651	50787081	Lemon Yellow (AB)	1
110 038 611	50786855	Cadmium Yellow Pale (E)	1
110 038 674	50787456	Rowney Yellow (AB)	1
110 038 612	50786831	Cadmium Yellow (E)	1
110 038 601	50786725	Aureolin (F)	1
110 038 627	50786886	Chrome Lemon (Hue) (C)	1
110 038 623	50786909	Chrome Yellow (Hue) (C)	1
110 038 613	50786848	Cadmium Yellow Deep (E)	1
110 038 673	50787371	Rowney Gold Yellow (C)	1
110 038 626	50786893	Chrome Orange (Hue) (C)	1
110 038 615	50786794	Cadmium Orange (E)	1
110 038 564	50787418	Rowney Red (E)	1
110 038 501	50786800	Cadmium Red (E)	1
110 038 588	50786927	Vermilion (Hue) (C)	1
110 038 507	50786824	Cadmium Scarlet (E)	1
110 038 560	50787357	Rose Dore Alizarin (C)	1
110 038 502	50786817	Cadmium Red Deep (E)	1
110 038 569	50787470	Scarlet Alizarin (E)	1
110 038 571	50787487	Scarlet Lake (C)	1
110 038 515	50786954	Crimson Alizarin (C)	1
110 038 565	50787425	Rowney Rose (C)	1
110 038 520	50787272	Permanent Geranium (C)	1
110 038 509	50786862	Carmine (C)	1
110 038 514	50786961	Crimson Lake (C)	1
110 038 409	50787289	Permanent Magenta (C)	1
110 038 437	50787319	Purple Lake (C)	1
110 038 441	50787340	Red Violet (C)	1
110 038 405	50786930	Cobalt Violet (F)	1
110 038 415	50787166	Mineral Violet (C)	1
110 038 413	50787296	Permanent Mauve (AB)	1
110 038 135	50787302	Prussian Blue (AB)	1
110 038 127	50787043	Indigo (AB)	1
110 038 107	50787012	Indanthrene Blue(C)	1
110 038 136	50787173	Monestial Blue (AB)	1
110 038 111	50786947	Coeruleum (F)	1
110 038 109	50786916	Cobalt Blue (E)	1
110 038 137	50787265	Permanent Blue (AB)	1
110 038 123	50786992	French Ultramarine (AB)	1
110 038 147	50787197	Monestial Turquoise (C)	1
110 038 310	50786787	Cadmium Green (E)	1
110 038 301	50786718	Alizarin Green (C)	1
110 038 375	50787463	Sap Green (C)	1
110 038 362	50787180	Monestial Green (C)	1
110 038 354	50787005	Hooker's Green (C)	1
110 038 367	50787241	Opaque Oxide Of Chromium (C)	1

Article Colour Code	Barcode	Product Description	PS
110 038 379	50787500	Terre Verte (Hue) (C)	1
110 038 313	50786879	Chrome Green (Hue) (C)	1
110 038 371	50787364	Rowney Emerald (C)	1
110 038 382	50807413	Viridian Hue (C)	1
110 038 325	50786923	Cobalt Green Deep (E)	1
110 038 372	50787395	Rowney Olive (C)	1
110 038 363	50787234	Olive Green (C)	1
110 038 643	50787036	Indian Yellow (C)	1
110 038 645	50787050	Italian Pink (C)	1
110 038 215	50786756	Brown Pink (C)	1
110 038 663	50787562	Yellow Ochre (AB)	1
110 038 677	50787524	Transparent Gold Ochre (AB)	1
110 038 667	50787326	Raw Sienna (AB)	1
110 038 577	50786985	Flesh Tint (AB)	1
110 038 655	50787159	Mars Yellow (AB)	1
110 038 211	50786749	Brown Ochre (AB)	1
110 038 654	50787128	Mars Orange (AB)	1
110 038 221	50786763	Burnt Sienna (AB)	1
110 038 527	50787098	Light Red (AB)	1
110 038 583	50787548	Venetian Red (AB)	1
110 038 411	50787142	Mars Violet (AB)	1
110 038 207	50787104	Madder Brown Aliz (AB)	1
110 038 260	50787432	Rowney Trans Brown (C)	1
110 038 223	50786770	Burnt Umber (AB)	1
110 038 247	50787333	Raw Umber (AB)	1
110 038 264	50787531	Vandyke Brown (Hue) (AB)	1
110 038 251	50787494	Sepia (AB)	1
110 038 065	50787258	Paynes Grey (AB)	1
110 038 034	50787067	Ivory Black (AB)	1
110 038 035	50787074	Lamp Black (AB)	1
110 038 033	50786732	Blue Black (AB)	1
110 038 009	50787517	Titanium White (AB)	1
110 038 001	50787579	Zinc White (AB)	1



ARTISTS' OIL COLOUR

200ML TUBE
5 COLOURS

1104

Article Colour Code	Barcode	Product Description	PS
110 200 123	5011386105598	French Ultramarine	1
110 200 223	5011386105628	Burnt Umber	1
110 200 034	5011386105611	Ivory Black	1
110 200 009	5011386105581	Titanium White	1
110 200 001	5011386105604	Zinc White	1



GEORGIAN OIL COLOUR

38ML TUBES
58 COLOURS

1113

Article Colour Code	Barcode	Product Description	PS
111 014 635	50855599	Naples Yellow	3
111 014 651	50855544	Lemon Yellow	3
111 014 617	50855353	Cadmium Yellow Pale (Hue)	3
111 014 627	50855384	Primary Yellow	3
111 014 620	50855339	Cadmium Yellow ***	3
111 014 616	50859566	Cadmium Yellow (Hue)	3
111 014 618	50855346	Cadmium Yellow Deep (Hue)	3
111 014 619	50855308	Cadmium Orange (Hue)	3
111 014 628	50855407	Pyrole Orange	3
111 014 588	50855766	Vermilion (Hue)	3
111 014 588	50855766	French Ultramarine	3
111 014 503	50855315	Cadmium Red ***	3
111 014 502	50859573	Cadmium Red (Hue)	3
111 014 504	50855322	Cadmium Red Deep (Hue)	3
111 014 571	50855711	Scarlet Lake	3
111 014 515	50855452	Alizarin Crimson	3
111 014 512	50601318	Pyrole Red	3
111 014 561	50855698	Rose Madder (Quin)	3
111 014 531	50859528	Brilliant Rose	3
111 014 409	50855643	Primary Magenta	3
111 014 406	50855438	Cobalt Violet (Hue)	3
111 014 413	50855650	Permanent Mauve	3
111 014 123	50855506	French Ultramarine	3
111 014 110	50855421	Cobalt Blue ***	3
111 014 111	50859580	Cobalt Blue (Hue)	3
111 014 137	50855612	Permanent Blue	3
111 014 142	50601301	Primary Cyan	3
111 014 135	50855803	Prussian Blue	3
111 014 112	50855445	Coeruleum ***	3
111 014 113	50859597	Coeruleum (Hue)	3
111 014 442	50859535	Violet Grey	3
111 014 128	50859542	Light Blue	3
111 014 133	50859559	Blue Grey	3
111 014 361	50599042	Phthalo Green	3
111 014 352	50601264	Hooker's Green	3
111 014 382	50855773	Viridian (Hue)	3
111 014 338	50855476	Emerald Green (Hue)	3
111 014 375	50855704	Sap Green	3
111 014 379	50855728	Terre Verte (Hue)	3
111 014 388	50601295	Yellow Green	3
111 014 347	50855636	Permanent Green Light	3
111 014 663	50855780	Yellow Ochre	3
111 014 667	50855674	Raw Sienna	3
111 014 024	50601271	Buff Titanium	3
111 014 577	50855490	Flesh Tint	3
111 014 583	50855759	Venetian Red	3
111 014 523	50855513	Indian Red	3
111 014 221	50855285	Burnt Sienna	3
111 014 247	50855681	Raw Umber	3
111 014 223	50855292	Burnt Umber	3
111 014 264	50855742	Vandyke Brown (Hue)	3
111 014 065	50855605	Paynes Grey	3
111 014 034	50855520	Ivory Black	3
111 014 035	50855537	Lamp Black	3
111 014 009	50855735	Titanium White	3
111 014 001	50855797	Zinc White	3
111 014 007	50601257	Mixing White	3
111 014 003	50601240	Underpainting White	3

*** CONTAINS TRADITIONAL PIGMENT





GEORGIAN OIL COLOUR
75ML TUBES
58 COLOURS

1114

Article Colour Code	Barcode	Product Description	PS
111 075 635	5011386014784	Naples Yellow	3
111 075 651	5011386014838	Lemon Yellow	3
111 075 617	5011386015002	Cadmium Yellow Pale (Hue)	3
111 075 627	5011386015125	Primary Yellow	3
111 075 620	5011386014746	Cadmium Yellow ***	3
111 075 616	5011386094830	Cadmium Yellow (Hue)	3
111 075 618	5011386014920	Cadmium Yellow Deep (Hue)	3
111 075 619	5011386014975	Cadmium Orange (Hue)	3
111 075 628	5011386015101	Pyrrrole Orange	3
111 075 588	5011386015071	Vermilion (Hue)	3
111 075 505	5011386015217	Cadmium Red Light (Hue)	3
111 075 503	5011386014937	Cadmium Red ***	3
111 075 502	5011386094847	Cadmium Red (Hue)	3
111 075 504	5011386014883	Cadmium Red Deep (Hue)	3
111 075 571	5011386093079	Scarlet Lake	3
111 075 515	5011386014777	Alizarin Crimson	3
111 075 512	5011386015149	Pyrrrole Red	3
111 075 561	5011386014944	Rose Madder (Quin)	3
111 075 531	5011386093079	Brilliant Rose	3
111 075 409	5011386015026	Primary Magenta	3
111 075 406	5011386014913	Cobalt Violet (Hue)	3
111 075 413	5011386014982	Permanent Mauve	3
111 075 123	5011386014715	French Ultramarine	3
111 075 110	5011386014722	Cobalt Blue ***	3
111 075 111	5011386094854	Cobalt Blue (Hue)	3
111 075 137	5011386015132	Permanent Blue	3
111 075 142	5011386014890	Prussian Cyan	3
111 075 135	5011386014807	Prussian Blue	3
111 075 112	5011386014685	Coeruleum ***	3
111 075 113	5011386094861	Coeruleum (Hue)	3
111 075 423	5011386093086	Violet Grey	3
111 075 128	5011386093093	Light Blue	3
111 075 133	5011386093109	Blue Grey	3
111 075 361	5011386015095	Phthalo Green	3
111 075 352	5011386015033	Hooker's Green	3
111 075 382	5011386015057	Viridian (Hue)	3
111 075 338	5011386015187	Emerald Green (Hue)	3
111 075 375	5011386014753	Sap Green	3
111 075 379	5011386014999	Terre Verte (Hue)	3
111 075 388	5011386014968	Yellow Green	3
111 075 347	5011386015040	Permanent Green Light	3
111 075 663	5011386014692	Yellow Ochre	3
111 075 667	5011386014791	Raw Sienna	3
111 075 024	5011386014852	Buff Titanium	3
111 075 577	5011386014845	Flesh Tint	3
111 075 583	5011386015194	Venetian Red	3
111 075 523	5011386015118	Indian Red	3
111 075 221	5011386014814	Burnt Sienna	3
111 075 247	5011386014760	Raw Umber	3
111 075 223	5011386014739	Burnt Umber	3
111 075 264	5011386014951	Vandyke Brown (Hue)	3
111 075 065	5011386014876	Paynes Grey	3
111 075 034	5011386014821	Ivory Black	3
111 075 035	5011386014869	Lamp Black	3
111 075 009	5011386014678	Titanium White	3
111 075 001	5011386014708	Zinc White	3
111 075 007	5011386014906	Mixing White	3
111 075 003	5011386015156	Underpainting White	3



GEORGIAN OIL COLOUR
225ML TUBES
58 COLOURS

1116

Article Colour Code	Barcode	Product Description	PS
111 225 635	5011385929416	Naples Yellow	1
111 225 651	5011385929423	Lemon Yellow	1
111 225 617	5011385929430	Cadmium Yellow Pale (Hue)	1
111 225 627	5011385929447	Primary Yellow	1
111 225 620	5011385929454	Cadmium Yellow ***	1
111 225 616	5011386094878	Cadmium Yellow (Hue)	1
111 225 618	5011385929478	Cadmium Yellow Deep (Hue)	1
111 225 619	5011385929492	Cadmium Orange (Hue)	1
111 225 628	5011385929508	Pyrrrole Orange	1
111 225 588	5011385929515	Vermilion (Hue)	1
111 225 505	5011385944013	Cadmium Red Light (Hue)	1
111 225 503	5011385929522	Cadmium Red ***	1
111 225 502	5011386094885	Cadmium Red (Hue)	1
111 225 504	5011385929539	Cadmium Red Deep (Hue)	1
111 225 571	5011385929553	Scarlet Lake	1
111 225 515	5011385929560	Alizarin Crimson	1
111 225 512	5011385943986	Pyrrrole Red	1
111 225 561	5011385929591	Rose Madder (Quin)	1
111 225 531	5011386093116	Brilliant Rose	1
111 225 409	5011385929607	Primary Magenta	1
111 225 406	5011385929614	Cobalt Violet (Hue)	1
111 225 413	5011385929621	Permanent Mauve	1
111 225 123	5011385929638	French Ultramarine	1
111 225 110	5011385929652	Cobalt Blue ***	1
111 225 111	5011386094892	Cobalt Blue (Hue)	1
111 225 137	5011385929645	Permanent Blue	1
111 225 142	5011385943993	Prussian Cyan	1
111 225 135	5011385929676	Prussian Blue	1
111 225 112	5011385929683	Coeruleum ***	1
111 225 113	5011386094908	Coeruleum (Hue)	1
111 225 442	5011386093123	Violet Grey	1
111 225 128	5011386093130	Light Blue	1
111 225 133	5011386093147	Blue Grey	1
111 225 361	5011385944075	Phthalo Green	1
111 225 352	5011385944037	Hooker's Green	1
111 225 382	5011385929713	Viridian (Hue)	1
111 225 338	5011385929720	Emerald Green (Hue)	1
111 225 375	5011385929737	Sap Green	1
111 225 379	5011385929744	Terre Verte (Hue)	1
111 225 388	5011385944006	Yellow Green	1
111 225 347	5011385929768	Permanent Green Light	1
111 225 663	5011385929775	Yellow Ochre	1
111 225 667	5011385929782	Raw Sienna	1
111 225 024	5011385944020	Buff Titanium	1
111 225 577	5011385929799	Flesh Tint	1
111 225 583	5011385929812	Venetian Red	1
111 225 523	5011385929829	Indian Red	1
111 225 221	5011385929836	Burnt Sienna	1
111 225 247	5011385929850	Raw Umber	1
111 225 223	5011385929867	Burnt Umber	1
111 225 264	5011385929874	Vandyke Brown (Hue)	1
111 225 065	5011385929881	Paynes Grey	1
111 225 034	5011385929898	Ivory Black	1
111 225 035	5011385929904	Lamp Black	1
111 225 009	5011386093215	Titanium White	1
111 225 001	5011385930467	Zinc White	1
111 225 007	5011385944044	Mixing White	1
111 225 003	5011385944051	Underpainting White	1



Sunset from a boat, Sonia Loyola-Herrera



GEORGIAN OIL COLOUR
225ML TUBES

1117

Article Colour Code	Barcode	Product Description	PS
111 225 999	5011385963441	2x225ml	1



GEORGIAN OIL COLOUR
5L POT
3 COLOURS

1117

Article Colour Code	Barcode	Product Description	PS
111 050 034	5011385935646	Ivory Black	1
111 050 009	5011385935639	Titanium White	1
111 050 001	5011385935615	Zinc White	1



GEORGIAN OIL COLOUR SETS

1119

Article Code	Barcode	Product Description	PS
111 900 150	5011385920246	Starter Set 6x 22ml	1
111 900 050	5011385920277	Introduction Set 10x 22ml	1
111 900 650	5011385920444	Selection Set 10x 38ml	1
111 938 910	5011386103662	Studio Set 10x 38ml + Brush	1
111 900 450	5011386015965	Mixing Set 5x 75ml	1
111 900 400	5011386015958	Classic Set 8x 75ml	1

*** CONTAINS TRADITIONAL PIGMENT



GEORGIAN WATER MIXABLE OIL
37ML TUBES
40 COLOURS

1192

Article Colour Code	Barcode	Product Description	PS
119 037 009	50698776	Titanium White	3
119 037 001	50698783	Zinc White	3
119 037 024	50698790	Buff Titanium	3
119 037 651	50698806	Lemon Yellow	3
119 037 617	50698813	Cadmium Yellow Pale Hue	3
119 037 627	50698820	Primary Yellow	3
119 037 620	50698837	Cadmium Yellow Hue	3
119 037 618	50698844	Cadmium Yellow Deep Hue	3
119 037 619	50698851	Cadmium Orange Hue	3
119 037 505	50698868	Cadmium Red Light Hue	3
119 037 503	50698875	Cadmium Red Hue	3
119 037 504	50698882	Cadmium Red Deep Hue	3
119 037 515	50698899	Crimson Alizarin Hue	3
119 037 577	50698905	Flesh Tint	3
119 037 561	50676958	Rose Madder	3
119 037 409	50676965	Primary Magenta	3
119 037 401	50676972	Permanent Red Violet Light	3
119 037 406	50676989	Cobalt Violet Hue	3
119 037 123	50676996	French Ultramarine	3
119 037 110	50677009	Cobalt Blue Hue	3
119 037 142	50677016	Primary Cyan	3
119 037 135	50855926	Prussian Blue	3
119 037 112	50855933	Coeruleum Hue	3
119 037 130	50855940	Sky Blue	3
119 037 129	50855957	Sèvres Blue	3
119 037 145	50855964	Turquoise	3
119 037 363	50855971	Olive Green	3
119 037 382	50856039	Viridian Hue	3
119 037 375	50856046	Sap Green	3
119 037 347	50856053	Permanent Green Light	3
119 037 350	50856077	Cinnabar Green Light Hue	3
119 037 635	50856114	Naples Yellow	3
119 037 663	50856121	Yellow Ochre	3
119 037 667	50856138	Raw Sienna	3
119 037 221	50856145	Burnt Sienna	3
119 037 223	50856152	Burnt Umber	3
119 037 247	50856169	Raw Umber	3
119 037 264	50856183	Vandyke Brown Hue	3
119 037 065	50856251	Payne's Grey	3
119 037 034	50856312	Ivory Black	3



GEORGIAN WATER MIXABLE OIL
200ML TUBES
30 COLOURS

1193

Article Colour Code	Barcode	Product Description	PS
119 200 009	5011386097022	Titanium White	1
119 200 001	5011386097039	Zinc White	1
119 200 024	5011386097046	Buff Titanium	1
119 200 651	5011386097053	Lemon Yellow	1
119 200 617	5011386097060	Cadmium Yellow Pale Hue	1
119 200 627	5011386097077	Primary Yellow	1
119 200 620	5011386097084	Cadmium Yellow Hue	1
119 200 503	5011386097091	Cadmium Red Hue	1
119 200 515	5011386097107	Crimson Alizarin Hue	1
119 200 577	5011386097114	Flesh Tint	1
119 200 561	5011386097121	Rose Madder	1
119 200 409	5011386097138	Primary Magenta	1
119 200 123	5011386097145	French Ultramarine	1
119 200 110	5011386097152	Cobalt Blue Hue	1
119 200 135	5011386097169	Prussian Blue	1
119 200 112	5011386097176	Coeruleum Hue	1
119 200 130	5011386097183	Sky Blue	1
119 200 129	5011386097190	Sèvres Blue	1
119 200 363	5011386097206	Olive Green	1
119 200 382	5011386097213	Viridian Hue	1
119 200 375	5011386097220	Sap Green	1
119 200 350	5011386097237	Cinnabar Green Light Hue	1
119 200 635	5011386097244	Naples Yellow	1
119 200 663	5011386097251	Yellow Ochre	1
119 200 667	5011386097268	Raw Sienna	1
119 200 221	5011386097275	Burnt Sienna	1
119 200 223	5011386097282	Burnt Umber	1
119 200 247	5011386097299	Raw Umber	1
119 200 065	5011386097305	Payne's Grey	1
119 200 034	5011386097312	Ivory Black	1



GEORGIAN WATER MIXABLE OIL SETS

1195

Article Code	Barcode	Product Description	PS
119 900 150	5011386097329	Starter Set 6x 20ml	1
119 900 050	5011386097336	Introduction Set 10x 20ml	1
119 900 650	5011386097343	Selection Set 10x 37ml	1



OIL MEDIUMS
GEORGIAN WATER MIXABLE MEDIUM
BOTTLE 75ML



1197

Article Code	Barcode	Product Description	PS
119 707 029	5011386103082	Water Mixable Oil Medium for Oil Colours	6
119 707 031	5011386103112	Water Mixable Linseed Oil	6
119 707 014	5011386103099	Water Mixable Stand Oil	6
119 707 015	5011386103105	Water Mixable Oil Fast Drying Medium	6

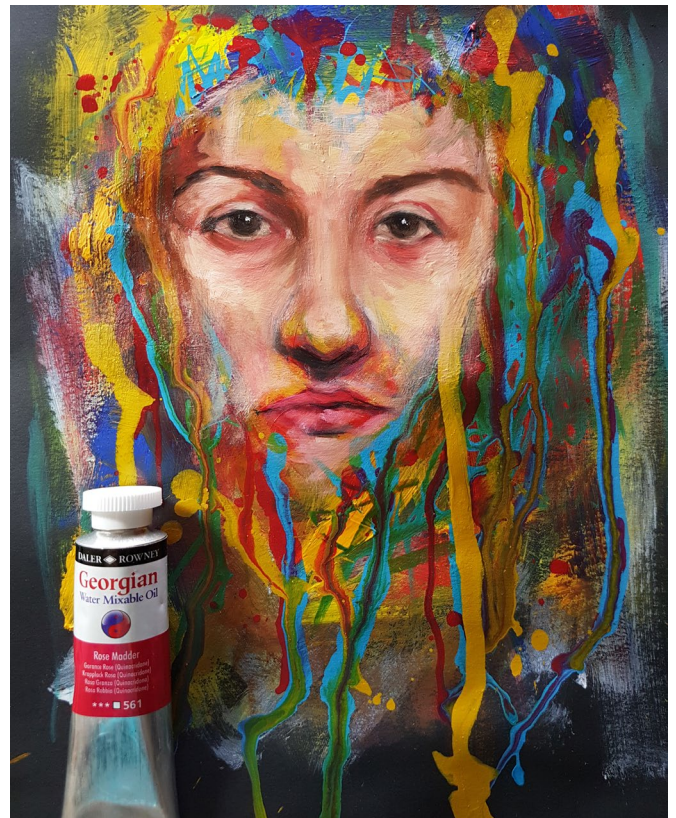

By Collin Chan



GRADUATE OIL COLOUR 38ML TUBES 42 COLOURS

1171

Article Colour Code	Barcode	Product Description	PS
117 038 651	50807857	Lemon Yellow	3
117 038 675	50807864	Primary Yellow	3
117 038 620	50807871	Cadmium Yellow Hue	3
117 038 618	50807888	Cadmium Yellow Deep Hue	3
117 038 631	50807895	Yellow Orange	3
117 038 619	50807901	Cadmium Orange Hue	3
117 038 588	50807925	Vermilion Hue	3
117 038 503	50807932	Cadmium Red Hue	3
117 038 513	50807949	Crimson	3
117 038 540	50807956	Primary Red	3
117 038 563	50807963	Rose Madder	3
117 038 409	50807987	Permanent Magenta	3
117 038 450	50808007	Violet	3
117 038 123	50808021	Ultramarine	3
117 038 110	50808038	Cobalt Blue	3
117 038 135	50808045	Prussian Blue	3
117 038 139	50808069	Phthalo Blue	3
117 038 120	50808076	Primary Blue	3
117 038 112	50808083	Coeruleum Hue	3
117 038 352	50808090	Hooker's Green	3
117 038 382	50808106	Viridian Hue	3
117 038 368	50808113	Olive Green	3
117 038 375	50808120	Sap Green	3
117 038 388	50808137	Yellow Green	3
117 038 635	50808144	Naples Yellow	3
117 038 024	50808151	Buff Titanium	3
117 038 573	50808168	Portrait Pink	3
117 038 663	50808175	Yellow Ochre	3
117 038 667	50808182	Raw Sienna	3
117 038 221	50808199	Burnt Sienna	3
117 038 538	50808205	Venetian Red	3
117 038 223	50808212	Burnt Umber	3
117 038 247	50808229	Raw Umber	3
117 038 065	50808243	Paynes Grey	3
117 038 034	50808250	Ivory Black	3
117 038 035	50808267	Lamp Black	3
117 038 009	50808274	Titanium White	3
117 038 001	50808281	Zinc Mixing White	3
117 038 702	50808298	Silver	3
117 038 708	50808304	Gold	3
117 038 707	50808311	Rich Gold	3
117 038 230	50808328	Copper	3



GRADUATE OIL COLOUR 200ML TUBES 42 COLOURS

1173

Article Colour Code	Barcode	Product Description	PS
117 200 651	5011386089232	Lemon Yellow	1
117 200 675	5011386089249	Primary Yellow	1
117 200 620	5011386089256	Cadmium Yellow Hue	1
117 200 618	5011386089263	Cadmium Yellow Deep Hue	1
117 200 631	5011386089270	Yellow Orange	1
117 200 619	5011386089287	Cadmium Orange Hue	1
117 200 588	5011386089294	Vermilion Hue	1
117 200 503	5011386089300	Cadmium Red Hue	1
117 200 513	5011386089317	Crimson	1
117 200 540	5011386089324	Primary Red	1
117 200 563	5011386089331	Rose Madder	1
117 200 409	5011386089348	Permanent Magenta	1
117 200 450	5011386089355	Violet	1
117 200 123	5011386089362	Ultramarine	1
117 200 110	5011386089379	Cobalt Blue	1
117 200 135	5011386089386	Prussian Blue	1
117 200 139	5011386089393	Phthalo Blue	1
117 200 120	5011386089409	Primary Blue	1
117 200 112	5011386089416	Coeruleum Hue	1
117 200 352	5011386089423	Hooker's Green	1
117 200 382	5011386089430	Viridian Hue	1
117 200 368	5011386089447	Olive Green	1
117 200 375	5011386089454	Sap Green	1
117 200 388	5011386089461	Yellow Green	1
117 200 635	5011386089478	Naples Yellow	1
117 200 024	5011386089485	Buff Titanium	1
117 200 573	5011386089492	Portrait Pink	1
117 200 663	5011386089508	Yellow Ochre	1
117 200 667	5011386089515	Raw Sienna	1
117 200 221	5011386089522	Burnt Sienna	1
117 200 538	5011386089539	Venetian Red	1
117 200 223	5011386089546	Burnt Umber	1
117 200 247	5011386089553	Raw Umber	1
117 200 065	5011386089560	Paynes Grey	1
117 200 034	5011386089577	Ivory Black	1
117 200 035	5011386089584	Lamp Black	1
117 200 009	5011386089591	Titanium White	1
117 200 001	5011386089607	Zinc Mixing White	1
117 200 702	5011386089614	Silver	1
117 200 708	5011386089621	Gold	1
117 200 707	5011386089638	Rich Gold	1
117 200 230	5011386089645	Copper	1



GRADUATE OIL COLOUR 200ML TUBES

1175

Article Code	Barcode	Product Description	PS
117 200 209	5011386097374	2x200ml	1



GRADUATE OIL COLOUR SETS

1175

Article Code	Barcode	Product Description	PS
117 522 012	5011386091136	12x 22ml	1
117 522 024	5011386091143	24x 22ml	1
117 522 036	5011386091150	36x 22ml	1
117 900 100	5011386065946	Selection Set 10x 38ml	1



SIMPLY OIL COLOUR SETS

1185

Article Code	Barcode	Product Description	PS
118 500 006	5011386084282	6x 12ml Set	6
118 500 100	5011385949452	12x 12ml Set	6
118 500 124	5011386073903	24x 12ml Set	6
118 500 900	5011386074733	Mini Art Set	6
118 500 005	5011386068565	16pc Starter Set NEW	8
118 500 201	5011386079288	Creative Easel Set	1

OIL VARNISHES



RETOUCHING VARNISH

1146

Article Code	Barcode	Product Description	PS
114 007 010	5011385919257	Bottle 75ml	6
114 017 010	5011385920390	Bottle 175ml	1
114 030 010	5011385114232	Bottle 300ml	1



CLEAR PICTURE VARNISH

1143

Article Code	Barcode	Product Description	PS
114 007 800	5011385919226	Bottle 75ml	6
114 017 800	5011385920383	Bottle 175ml	1
114 030 800	5011385114270	Bottle 300ml	1
114 501 800	5011385114287	Bottle 500ml	1



CLEAR PICTURE VARNISH

1143

Article Code	Barcode	Product Description	PS
114 400 800	5011385114324	Aerosol 400ml	6



DAMAR VARNISH

1145

Article Code	Barcode	Product Description	PS
114 007 004	5011385919240	Bottle 75ml	6



MATT VARNISH

1145

Article Code	Barcode	Product Description	PS
114 007 002	5011385919233	Bottle 75ml	6



OIL MEDIUMS



PURIFIED LINSEED OIL

1142

Article Code	Barcode	Product Description	PS
114 007 014	5011385919134	Bottle 75ml	6
114 017 014	5011385920345	Bottle 175ml	1
114 030 014	5011385114188	Bottle 300ml	1
114 050 014	5011385114195	Bottle 500ml	1



LINSEED STAND OIL

1142

Article Code	Barcode	Product Description	PS
114 007 015	5011385919141	Bottle 75ml	6



PURIFIED POPPY OIL

1149

Article Code	Barcode	Product Description	PS
114 007 017	5011385919158	Bottle 75ml	6



PAINTING MEDIUM

1144

Article Code	Barcode	Product Description	PS
114 007 700	5011385920499	Bottle 75ml	6

ALKYD OIL MEDIUMS



ALKYD FLOW MEDIUM

1144

Article Code	Barcode	Product Description	PS
114 007 022	5011385919219	Bottle 75ml	6
114 017 022	5011385920376	Bottle 175ml	1
114 030 022	5011385114140	Bottle 300ml	1

OIL THINNERS



TURPENTINE

1141

Article Code	Barcode	Product Description	PS
114 007 016	5011385919189	Bottle 75ml	6
114 017 016	5011385920352	Bottle 175ml	1
114 030 016	5011385906806	Bottle 300ml	1
114 050 016	5011385906790	Bottle 500ml	1



LOW ODOUR THINNER

1147

Article Code	Barcode	Product Description	PS
114 007 024	5011385919196	Bottle 75ml	6
114 017 024	5011385920369	Bottle 175ml	1
114 030 024	5011385114126	Bottle 300ml	1
114 050 024	5011385920093	Bottle 500ml	1



WATER WASHABLE OIL BRUSH CLEANER

1144

OIL BRUSH CLEANER

Article Code	Barcode	Product Description	PS
114 250 030	5011386010427	Pot 250ml	1



OIL THINNERS SIMPLY

1189



LOW ODOUR THINNER

Article Code	Barcode	Product Description	PS
118 975 024	5011386082431	Bottle 75ml	4



**ARTISTS' ACRYLIC
CRYLA**
75ML TUBES
87 COLOURS

1257

Article Colour Code	Barcode	Product Description	PS
125 075 637	5011386070520	Nickel Titanate Yellow (B)	1
125 075 629	5011385976076	Bismuth Yellow (C)	1
125 075 611	5011385976038	Cadmium Yellow Pale (C)	1
125 075 651	5011385976106	Lemon Yellow (B)	1
125 075 675	5011386070537	Primary Yellow (B)	1
125 075 612	5011385976045	Cadmium Yellow (C)	1
125 075 635	5011386070544	Naples Yellow Hue (B)	1
125 075 671	5011385976137	Permanent Yellow (B)	1
125 075 613	5011385976052	Cadmium Yellow Deep (C)	1
125 075 643	5011386070551	Indian Yellow (B)	1
125 075 632	5011385976083	Golden Yellow (B)	1
125 075 615	5011385976069	Cadmium Orange (C)	1
125 075 686	5011386070568	Benzimidazolone Orange H5G (C)	1
125 075 522	5011385975995	Perinone Yellow (C)	1
125 075 507	5011385975925	Cadmium Scarlet (C)	1
125 075 501	5011385975901	Cadmium Red (D)	1
125 075 585	5011386070575	Pyrrrole Scarlet (D)	1
125 075 588	5011385976014	Vermilion Hue (Hue) (B)	1
125 075 524	5011385975963	Pyrrrole Red (C)	1
125 075 528	5011386070582	Quinacridone Yellow Red (D)	1
125 075 508	5011386070599	Carmine Hue (Hue) (C)	1
125 075 512	5011385975932	Naphthol Crimson (B)	1
125 075 502	5011385975918	Cadmium Red Deep (Hue) (C)	1
125 075 525	5011385975970	Crimson Alizarine (Hue) (B)	1
125 075 537	5011385975987	Permanent Rose (C)	1
125 075 421	5011386070605	Primary Magenta (B)	1
125 075 414	5011386070612	Quinacridone Magenta (C)	1
125 075 410	5011385975888	Quinacridone Deep Purple (C)	1
125 075 429	5011385975895	Quinacridone Violet (C)	1
125 075 432	5011386070629	Quinacridone Maroon (D)	1
125 075 406	5011386070636	Cobalt Violet Hue (Hue) (D)	1
125 075 419	5011386070643	Ultramarine Violet (A)	1
125 075 430	5011386070650	Permanent Violet (Mix) (C)	1
125 075 408	5011385975871	Deep Violet (C)	1
125 075 123	5011385975697	Ultramarine (A)	1
125 075 126	5011386070667	Ultramarine Blue Green Shade (B)	1
125 075 109	5011385975673	Cobalt Blue (C)	1
125 075 139	5011385975710	Phthalo Blue Red Shade (B)	1
125 075 140	5011385975727	Phthalo Blue Green Shade (A)	1
125 075 120	5011386070674	Primary Cyan (B)	1
125 075 134	5011385975703	Prussian Blue Hue (Hue) (A)	1
125 075 127	5011386070681	Indigo Hue (B)	1
125 075 111	5011385975680	Coeruleum (B)	1
125 075 160	5011386070698	Cobalt Chromite Blue Red Shade (D)	1
125 075 161	5011386070704	Cobalt Chromite Blue Green Shade (D)	1
125 075 121	5011386070711	Manganese Blue Hue (Hue) (B)	1
125 075 106	5011385975659	Azur Blue (A)	1
125 075 153	5011385975734	Cobalt Turquoise Hue (Hue) (A)	1
125 075 323	5011386070728	Cobalt Chromite Green (B)	1
125 075 154	5011385975741	Phthalo Turquoise (A)	1
125 075 361	5011385975826	Phthalo Green (A)	1
125 075 352	5011385975819	Hooker's Green (A)	1
125 075 379	5011386070735	Terre Verte Hue (Hue) (A)	1
125 075 375	5011385975864	Sap Green (A)	1
125 075 371	5011385975857	Rowney Emerald (B)	1
125 075 367	5011385975833	Opaque Oxide Of Chromium (A)	1
125 075 368	5011385975840	Pale Olive Green (B)	1
125 075 388	5011386070742	Yellow Green (B)	1
125 075 308	5011385975802	Bright Green (B)	1
125 075 024	5011385975604	Buff Titanium (A)	1
125 075 663	5011385976113	Yellow Ochre (A)	1
125 075 667	5011385976120	Raw Sienna (A)	1
125 075 641	5011385976090	Golden Ochre (B)	1
125 075 578	5011385975994	Flesh Tint (A)	1
125 075 527	5011386070759	Light Red Oxide (A)	1
125 075 519	5011385975949	Rich Transparent Red Oxide (A)	1
125 075 221	5011385975765	Burnt Sienna (A)	1



Article Colour Code	Barcode	Product Description	PS
125 075 583	5011385976007	Venetian Red (A)	1
125 075 216	5011385975758	Quinacridone Burnt Orange (C)	1
125 075 223	5011385975772	Burnt Umber (A)	1
125 075 264	5011386070766	Vandyke Brown Hue (Hue) (A)	1
125 075 247	5011385975796	Raw Umber (B)	1
125 075 064	5011385975635	Middle Grey (A)	1
125 075 065	5011385975642	Payne's Grey (A)	1
125 075 034	5011385975611	Ivory Black (A)	1
125 075 035	5011386070773	Carbon Black (A)	1
125 075 036	5011385975628	Mars Black (A)	1
125 075 009	5011385975598	Titanium White (A)	1
125 075 001	5011385975581	Zinc White (A)	1
125 075 717	5011386070780	Metallic White (Hue) (B)	1
125 075 702	5011385976144	Silver (Hue) (D)	1
125 075 703	5011385976151	Pewter (Hue) (D)	1
125 075 708	5011385976182	Pale Gold (Hue) (C)	1
125 075 707	5011385976175	Rich Gold (Hue) (C)	1
125 075 704	5011385976168	Bronze (Hue) (C)	1
125 075 230	5011385975789	Copper (Hue) (A)	1
125 075 716	5011386070797	Metallic Black (Hue) (B)	1



**ARTISTS' ACRYLIC
CRYLA**
250ML POTS
35 COLOURS

1254

Article Colour Code	Barcode	Product Description	PS
125 250 675	5011386070810	Primary Yellow (B)	1
125 250 612	5011385966121	Cadmium Yellow (C)	1
125 250 613	5011386071114	Cadmium Yellow Deep (C)	1
125 250 615	5011386071138	Cadmium Orange (C)	1
125 250 507	5011386071152	Cadmium Scarlet (C)	1
125 250 501	5011385966107	Permanent Rose (C)	1
125 250 524	5011386071176	Pyrrrole Red (C)	1
125 250 502	5011386071190	Cadmium Red Deep (Hue) (C)	1
125 250 525	5011385966114	Crimson Alizarine (Hue) (B)	1
125 250 537	5011385966106	Permanent Rose (C)	1
125 250 421	5011386070889	Primary Magenta (B)	1
125 250 408	5011385966091	Deep Violet (C)	1
125 250 123	5011385966015	Ultramarine (A)	1
125 250 109	5011385965995	Cobalt Blue (C)	1
125 250 120	5011386070957	Primary Cyan (B)	1
125 250 111	5011385966008	Coeruleum (B)	1
125 250 106	5011386071251	Azur Blue (A)	1
125 250 153	5011385966039	Cobalt Turquoise Hue (Hue) (A)	1
125 250 361	5011386071275	Phthalo Green (A)	1
125 250 352	5011385966077	Hooker's Green (A)	1
125 250 375	5011385966084	Sap Green (A)	1
125 250 368	5011386071305	Pale Olive Green (B)	1
125 250 024	5011385965957	Buff Titanium (A)	1
125 250 663	5011385966145	Yellow Ochre (A)	1
125 250 221	5011385966046	Burnt Sienna (A)	1
125 250 223	5011385966053	Burnt Umber (A)	1
125 250 247	5011385966060	Raw Umber (B)	1
125 250 065	5011385965988	Payne's Grey (A)	1
125 250 034	5011385965964	Ivory Black (A)	1
125 250 036	5011385965971	Mars Black (A)	1
125 250 009	5011385965940	Titanium White (A)	1
125 250 001	5011385965933	Zinc White (A)	1
125 250 702	5011385966169	Silver (Hue) (D)	1
125 250 708	5011385966176	Pale Gold (Hue) (C)	1
125 250 707	5011386071381	Rich Gold (Hue) (C)	1



**ARTISTS' ACRYLIC
CRYLA**
500ML POTS
6 COLOURS

1255

Article Colour Code	Barcode	Product Description	PS
125 500 123	5011386071473	Ultramarine (A)	1
125 500 223	5011386071619	Burnt Umber (A)	1
125 500 034	5011386071640	Ivory Black (A)	1
125 500 036	5011386071657	Mars Black (A)	1
125 500 009	5011386071664	Titanium White (A)	1
125 500 001	5011386071671	Zinc White (A)	1



**ARTISTS' ACRYLIC
CRYLA**
SETS

1259

Article Code	Barcode	Product Description	PS
125 900 006	5011386073378	Starter Set 6x 22ml	1
125 900 012	5011386073385	Introduction Set 10x 22ml	1
125 900 400	5011386085586	Classic Set 8x 75ml	1

NEW



SYSTEM 3 ACRYLIC

59ML TUBES
54 COLOURS

Available from
February 2017

1293

Article Colour Code	Barcode	Product Description	PS
129 059 651	5011386105741	Lemon Yellow	3
129 059 675	5011386108827	Process Yellow	3
129 059 620	5011386105765	Cadmium Yellow (Hue)	3
129 059 618	5011386108834	Cadmium Yellow Deep (Hue)	3
129 059 638	5011386108841	Cadmium Orange Light (Hue)	3
129 059 619	5011386105758	Cadmium Orange (Hue)	3
129 059 511	5011386108858	Cadmium Scarlet (Hue)	3
129 059 588	5011386108865	Vermilion (Hue)	3
129 059 503	5011386105772	Cadmium Red (Hue)	3
129 059 504	5011386105789	Cadmium Red Deep (Hue)	3
129 059 513	5011386105796	Crimson	3
129 059 412	5011386105802	Process Magenta	3
129 059 433	5011386105932	Purple	3
129 059 418	5011386108908	Velvet Purple	3
129 059 408	5011386108872	Deep Violet	3
129 059 134	5011386105819	Prussian Blue (Hue)	3
129 059 142	5011386105826	Phthalo Blue	3
129 059 123	5011386105833	Ultramarine	3
129 059 110	5011386105840	Cobalt Blue (Hue)	3
129 059 120	5011386105864	Process Cyan	3
129 059 112	5011386105857	Coeruleum Blue (Hue)	3
129 059 114	5011386109008	Wedgwood	3
129 059 154	5011386105871	Phthalo Turquoise	3
129 059 361	5011386108889	Phthalo Green	3
129 059 335	5011386108896	Emerald	3
129 059 355	5011386105888	Leaf Green	3
129 059 368	5011386108902	Pale Olive Green	3
129 059 375	5011386105895	Sap Green	3
129 059 352	5011386108919	Hooker's Green	3
129 059 367	5011386108926	Oxide Of Chromium Green	3
129 059 024	5011386105901	Buff Titanium	3
129 059 578	5011386105918	Portrait Pink	3
129 059 634	5011386108933	Naples Yellow	3
129 059 663	5011386105925	Yellow Ochre	3
129 059 667	5011386108940	Raw Sienna	3
129 059 221	5011386105949	Burnt Sienna	3
129 059 223	5011386105956	Burnt Umber	3
129 059 247	5011386105963	Raw Umber	3
129 059 065	5011386108957	Paynes Grey	3
129 059 036	5011386105970	Mars Black	3
129 059 040	5011386105987	Process Black	3
129 059 078	5011386108964	Warm Grey	3
129 059 702	5011386106014	Silver (Hue)	3
129 059 708	5011386106021	Pale Gold (Hue)	3
129 059 707	5011386108971	Rich Gold (Hue)	3
129 059 230	5011386108988	Copper (Hue)	3
129 059 681	5011386109022	Fluorescent Yellow	3
129 059 653	5011386109039	Fluorescent Orange	3
129 059 544	5011386109046	Fluorescent Red	3
129 059 538	5011386106038	Fluorescent Pink	3
129 059 100	5011386109015	Fluorescent Blue	3
129 059 349	5011386109053	Fluorescent Green	3
129 059 006	5011386105994	Zinc Mixing White	3
129 059 009	5011386106007	Titanium White	3



SYSTEM 3 ACRYLIC

75ML TUBES
54 COLOURS

1294

Article Colour Code	Barcode	Product Description	PS
129 075 651	5011385919882	Lemon Yellow	3
129 075 675	5011385920000	Process Yellow	3
129 075 620	5011385919776	Cadmium Yellow (Hue)	3
129 075 618	5011385919783	Cadmium Yellow Deep (Hue)	3
129 075 638	5011386075679	Cadmium Orange Light (Hue)	3
129 075 619	5011385919738	Cadmium Orange (Hue)	3
129 075 511	5011385919769	Cadmium Scarlet (Hue)	3
129 075 588	5011385949889	Vermilion (Hue)	3
129 075 503	5011385919745	Cadmium Red (Hue)	3
129 075 504	5011385919752	Cadmium Red Deep (Hue)	3
129 075 513	5011385919820	Crimson	3
129 075 412	5011385919998	Process Magenta	3
129 075 433	5011385919929	Purple	3
129 075 418	5011386054360	Velvet Purple	3
129 075 408	5011385919837	Deep Violet	3
129 075 134	5011385949896	Prussian Blue (Hue)	3
129 075 142	5011385950038	Phthalo Blue	3
129 075 123	5011385919851	Ultramarine	3
129 075 110	5011385919790	Cobalt Blue (Hue)	3
129 075 120	5011385919981	Process Cyan	3
129 075 112	5011385919806	Coeruleum Blue (Hue)	3
129 075 114	5011386054353	Wedgwood	3
129 075 154	5011385949902	Phthalo Turquoise	3
129 075 361	5011385950045	Phthalo Green	3
129 075 335	5011385919844	Emerald	3
129 075 355	5011385919755	Leaf Green	3
129 075 368	5011386075655	Pale Olive Green	3
129 075 375	5011385949919	Sap Green	3
129 075 352	5011385929102	Hooker's Green	3
129 075 367	5011385919912	Oxide Of Chromium Green	3
129 075 024	5011385949926	Buff Titanium	3
129 075 578	5011385929096	Portrait Pink	3
129 075 634	5011386075662	Naples Yellow	3
129 075 663	5011385919974	Yellow Ochre	3
129 075 667	5011385919936	Raw Sienna	3
129 075 221	5011385919714	Burnt Sienna	3
129 075 223	5011385919721	Burnt Umber	3
129 075 247	5011385919943	Raw Umber	3
129 075 065	5011385929119	Paynes Grey	3
129 075 036	5011385950014	Mars Black	3
129 075 040	5011385949933	Process Black	3
129 075 078	5011386075648	Warm Grey	3
129 075 702	5011385919950	Silver (Hue)	3
129 075 708	5011385949957	Pale Gold (Hue)	3
129 075 707	5011385949964	Rich Gold (Hue)	3
129 075 230	5011385919813	Copper (Hue)	3
129 075 681	5011385929133	Fluorescent Yellow	3
129 075 653	5011385949995	Fluorescent Orange	3
129 075 544	5011385950007	Fluorescent Red	3
129 075 538	5011385929126	Fluorescent Pink	3
129 075 100	5011385949971	Fluorescent Blue	3
129 075 349	5011385949988	Fluorescent Green	3
129 075 006	5011385949940	Zinc Mixing White	3
129 075 009	5011385950021	Titanium White	3



SYSTEM 3 ACRYLIC

150ML TUBES
54 COLOURS

1291

Article Colour Code	Barcode	Product Description	PS
129 150 651	5011386076058	Lemon Yellow	3
129 150 675	5011386076065	Process Yellow	3
129 150 620	5011386076072	Cadmium Yellow (Hue)	3
129 150 618	5011386076089	Cadmium Yellow Deep (Hue)	3
129 150 638	5011386076096	Cadmium Orange Light (Hue)	3
129 150 619	5011386076102	Cadmium Orange (Hue)	3
129 150 511	5011386076119	Cadmium Scarlet (Hue)	3
129 150 588	5011386076126	Vermilion (Hue)	3
129 150 503	5011386076133	Cadmium Red (Hue)	3
129 150 504	5011386076140	Cadmium Red Deep (Hue)	3
129 150 513	5011386076157	Crimson	3
129 150 412	5011386076164	Process Magenta	3
129 150 433	5011386076171	Purple	3
129 150 418	5011386076638	Velvet Purple	3
129 150 408	5011386076188	Deep Violet	3
129 150 134	5011386076195	Prussian Blue (Hue)	3
129 150 142	5011386076201	Phthalo Blue	3
129 150 123	5011386076218	Ultramarine	3
129 150 110	5011386076225	Cobalt Blue (Hue)	3
129 150 120	5011386076249	Process Cyan	3
129 150 112	5011386076232	Coeruleum Blue (Hue)	3
129 150 114	5011386076607	Wedgwood	3
129 150 154	5011386076256	Phthalo Turquoise	3
129 150 361	5011386076263	Phthalo Green	3
129 150 335	5011386076270	Emerald	3
129 150 355	5011386076287	Leaf Green	3
129 150 368	5011386076294	Pale Olive Green	3
129 150 375	5011386076300	Sap Green	3
129 150 352	5011386076317	Hooker's Green	3
129 150 367	5011386076324	Oxide Of Chromium Green	3
129 150 024	5011386076355	Buff Titanium	3
129 150 578	5011386076331	Portrait Pink	3
129 150 634	5011386076348	Naples Yellow	3
129 150 663	5011386076362	Yellow Ochre	3
129 150 667	5011386076379	Raw Sienna	3
129 150 221	5011386076386	Burnt Sienna	3
129 150 223	5011386076393	Burnt Umber	3
129 150 247	5011386076409	Raw Umber	3
129 150 065	5011386076423	Paynes Grey	3
129 150 036	5011386076430	Mars Black	3
129 150 040	5011386076447	Process Black	3
129 150 078	5011386076416	Warm Grey	3
129 150 702	5011386076508	Silver (Hue)	3
129 150 708	5011386076485	Pale Gold (Hue)	3
129 150 707	5011386076492	Rich Gold (Hue)	3
129 150 230	5011386076478	Copper (Hue)	3
129 150 681	5011386076546	Fluorescent Yellow	3
129 150 653	5011386076553	Fluorescent Orange	3
129 150 544	5011386076560	Fluorescent Red	3
129 150 538	5011386076577	Fluorescent Pink	3
129 150 100	5011386076584	Fluorescent Blue	3
129 150 349	5011386076591	Fluorescent Green	3
129 150 006	5011386076454	Zinc Mixing White	3
129 150 009	5011386076461	Titanium White	3



SYSTEM 3 ACRYLIC 250ML POTS 18 COLOURS

1295

Article Colour Code	Barcode	Product Description	PS
129 250 651	5011385914092	Lemon Yellow	1
129 250 675	5011385919554	Process Yellow	1
129 250 620	5011385914030	Cadmium Yellow (Hue)	1
129 250 618	5011385914047	Cadmium Yellow Deep (Hue)	1
129 250 503	5011385914009	Cadmium Red (Hue)*	1
129 250 504	5011385914016	Cadmium Red Deep (Hue)	1
129 250 412	5011385919561	Process Magenta*	1
129 250 134	5011385950069	Prussian Blue (Hue)*	1
129 250 123	5011385914085	Ultramarine	1
129 250 110	5011385901504	Cobalt Blue (Hue)	1
129 250 120	5011385919578	Process Cyan	1
129 250 112	5011385914054	Coeruleum Blue (Hue)	1
129 250 223	5011385913989	Burnt Umber	1
129 250 065	5011385929164	Paynes Grey*	1
129 250 036	5011385950168	Mars Black	1
129 250 040	5011385950106	Process Black	1
129 250 006	5011385950113	Zinc Mixing White	1
129 250 009	5011385950175	Titanium White	1



SYSTEM 3 ACRYLIC 500ML POTS 54 COLOURS

1297

Article Colour Code	Barcode	Product Description	PS
129 500 651	5011385913743	Lemon Yellow	1
129 500 675	5011385919639	Process Yellow	1
129 500 620	5011385913675	Cadmium Yellow (Hue)	1
129 500 618	5011385913682	Cadmium Yellow Deep (Hue)	1
129 500 638	5011386076805	Cadmium Orange Light (Hue)	1
129 500 619	5011385913637	Cadmium Orange (Hue)	1
129 500 511	5011385913668	Cadmium Scarlet (Hue)	1
129 500 588	5011385950205	Vermilion (Hue)	1
129 500 503	5011385913644	Cadmium Red (Hue)	1
129 500 504	5011385913651	Cadmium Red Deep (Hue)	1
129 500 513	5011385913712	Crimson	1
129 500 412	5011385919646	Process Magenta	1
129 500 433	5011385919493	Purple	1
129 500 418	5011386054452	Velvet Purple	1
129 500 408	5011385913729	Deep Violet	1
129 500 134	5011385950212	Prussian Blue (Hue)	1
129 500 142	5011385950335	Phthalo Blue	1
129 500 123	5011385913736	Ultramarine	1
129 500 110	5011385913699	Cobalt Blue (Hue)	1
129 500 120	5011385919653	Process Cyan	1
129 500 112	5011385913705	Coeruleum Blue (Hue)	1
129 500 114	5011386054445	Wedgwood	1
129 500 154	5011385950229	Phthalo Turquoise	1
129 500 361	5011385950342	Phthalo Green	1
129 500 335	5011385919585	Emerald	1
129 500 355	5011385917529	Leaf Green	1
129 500 368	5011386076782	Pale Olive Green	1
129 500 375	5011385950236	Sap Green	1
129 500 352	5011385929188	Hooker's Green	1
129 500 367	5011385913781	Oxide Of Chromium Green	1
129 500 024	5011385950243	Buff Titanium	1
129 500 578	5011385929171	Portrait Pink	1
129 500 634	5011386076799	Naples Yellow	1
129 500 663	5011385901054	Yellow Ochre	1
129 500 667	5011385913798	Raw Sienna	1
129 500 221	5011385913613	Burnt Sienna	1

Article Colour Code	Barcode	Product Description	PS
129 500 223	5011385913620	Burnt Umber	1
129 500 247	5011385901047	Raw Umber	1
129 500 065	5011385929195	Paynes Grey	1
129 500 036	5011385950311	Mars Black	1
129 500 040	5011385950250	Process Black	1
129 500 078	5011386076775	Warm Grey	1
129 500 702	5011385917505	Silver (Hue)	1
129 500 708	5011385950274	Pale Gold (Hue)	1
129 500 707	5011385950281	Rich Gold (Hue)	1
129 500 230	5011385917512	Copper (Hue)	1
129 500 681	5011385919592	Fluorescent Yellow	1
129 500 653	5011385919615	Fluorescent Orange	1
129 500 544	5011385919622	Fluorescent Red	1
129 500 538	5011385919608	Fluorescent Pink	1
129 500 100	5011385950298	Fluorescent Blue	1
129 500 349	5011385950304	Fluorescent Green	1
129 500 006	5011385950267	Zinc Mixing White	1
129 500 009	5011385950328	Titanium White	1



SYSTEM 3 ACRYLIC 1L POTS 6 COLOURS

1296

Article Colour Code	Barcode	Product Description	PS
129 100 620	5011386076843	Cadmium Yellow (Hue)	1
129 100 503	5011386076850	Cadmium Red (Hue)	1
129 100 123	5011386076867	Ultramarine	1
129 100 223	5011386076874	Burnt Umber	1
129 100 036	5011386076881	Mars Black	1
129 100 009	5011386076898	Titanium White	1



SYSTEM 3 ACRYLIC 2.25L TUBS 18 COLOURS

1296

Article Colour Code	Barcode	Product Description	PS
129 225 651	5011385934397	Lemon Yellow	1
129 225 675	5011386076942	Process Yellow	1
129 225 620	5011385934380	Cadmium Yellow (Hue)	1
129 225 503	5011385934366	Cadmium Red (Hue)	1
129 225 504	5011385949612	Cadmium Red Deep (Hue)	1
129 225 513	5011385934373	Crimson	1
129 225 412	5011386076928	Process Magenta	1
129 225 123	5011385934342	Ultramarine	1
129 225 110	5011385934335	Cobalt Blue (Hue)	1
129 225 120	5011386076904	Process Cyan	1
129 225 663	5011385934403	Yellow Ochre	1
129 225 024	5011386086408	Buff Titanium	1
129 225 667	5011386076935	Raw Sienna	1
129 225 221	5011385934359	Burnt Sienna	1
129 225 223	5011386076911	Burnt Umber	1
129 225 247	5011386086422	Raw Umber	1
129 225 036	5011385951028	Mars Black	1
129 225 009	5011385951011	Titanium White	1



SYSTEM 3 ACRYLIC SETS

1299

Article Code	Barcode	Product Description	PS
129 100 005	5011385920208	Starter Set 6x 22ml	1
129 100 015	5011385920215	Introduction Set 10x 22ml	1
129 100 035	5011385930511	Process Set 5x 75ml	1
129 037 910	5011386103655	Studio Set 10x 37ml	1
129 100 025	5011385920222	Selection Set 8x 75ml	1
129 100 150	5011386077123	Jumbo Process Set 5x 150ml	1
129 100 175	5011386077130	Jumbo Selection Set 8x 150ml	1



ACRYLIC MEDIUMS SYSTEM 3

1279

GESSO PRIMER - WHITE

Article Code	Barcode	Product Description	PS
127 100 012	5011385917789	Pot 1L	4
127 025 012	5011386068510	Pot 2.25L	1
127 500 012	5011385917796	Pot 5L	1

By Pepe Gaka





SYSTEM 3 ACRYLIC SCREEN PRINTING SET

1299

Article Code	Barcode	Product Description	PS
129 900 910	5011386092669	Water Based Screen Printing Set	1



PRINTING MEDIUMS SYSTEM 3



SCREEN PRINTING MEDIUM

1278

Article Code	Barcode	Product Description	PS
127 250 011	5011386027746	Pot 250ml	1
127 100 011	5011385916645	Pot 1L	4
127 500 011	5011385917482	Pot 5L	1



TEXTILE PRINTING MEDIUM

1278

Article Code	Barcode	Product Description	PS
128 237 022	5011385929355	Pot 250ml	1
128 500 022	5011385929362	Pot 5L	1



SCREEN DRAWING FLUID

1278

Article Code	Barcode	Product Description	PS
128 007 020	5011385929324	Bottle 75ml	6



REMOVABLE SCREEN BLOCK

1278

Article Code	Barcode	Product Description	PS
127 237 021	5011386091174	Pot 250ml	1
127 100 021	5011386091167	Pot 1l	1



LIQUID RETARDER

1278

Article Code	Barcode	Product Description	PS
127 250 033	5011386091211	Pot 250ml	1
127 500 033	5011386087108	Pot 5l	1

La Romana brush factory Mural 1, Altos de Chavón School of Design

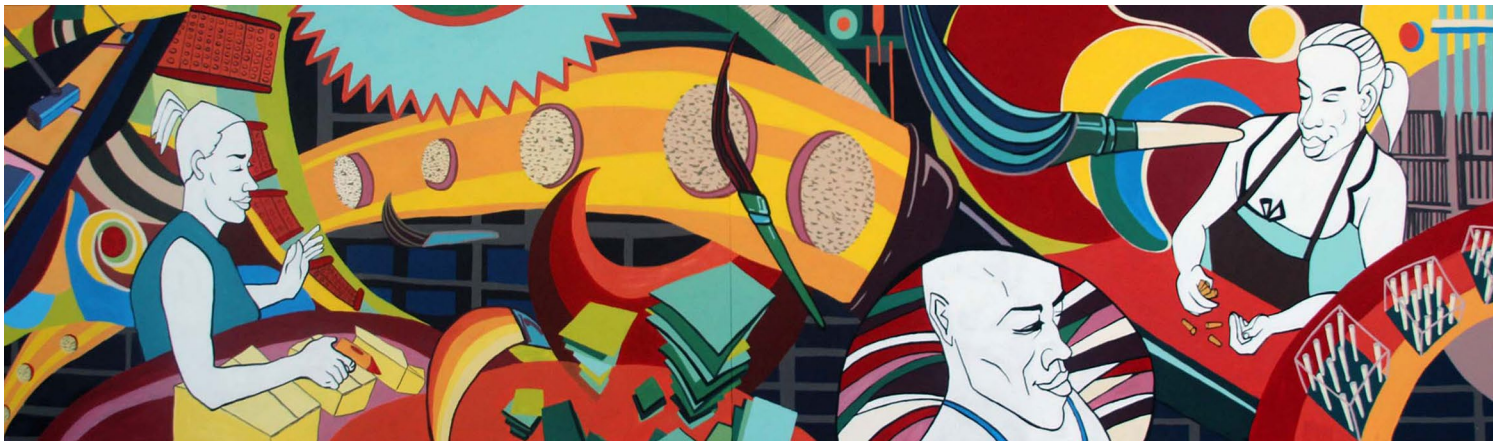

GRADUATE ACRYLIC COLOUR
120ML TUBES
48 COLOURS

Article Colour Code	Barcode	Product Description	PS
123 120 651	5011386020563	Lemon Yellow	6
123 120 603	5011386062624	Primary Yellow	6
123 120 605	5011386020518	Cadmium Yellow Hue	6
123 120 618	5011386062631	Cadmium Yellow Deep Hue	6
123 120 619	5011386062648	Cadmium Orange Hue	6
123 120 588	5011386020617	Vermilion	6
123 120 500	5011386020501	Cadmium Red Hue	6
123 120 504	5011386077642	Cadmium Red Deep Hue	6
123 120 542	5011386020532	Crimson	6
123 120 540	5011386062655	Primary Red	6
123 120 537	5011386062662	Permanent Rose	6
123 120 433	5011386077635	Purple	6
123 120 450	5011386020624	Violet	6
123 120 127	5011386062679	Indigo	6
123 120 143	5011386020587	Phthalo Blue	6
123 120 123	5011386020600	Ultramarine Blue	6
123 120 110	5011386062686	Cobalt Blue Hue	6
123 120 130	5011386020525	Coeruleum Hue	6
123 120 159	5011386062693	Primary Blue	6
123 120 154	5011386062709	Phthalo Turquoise	6
123 120 386	5011386020594	Phthalo Green	6
123 120 335	5011386020549	Emerald Green	6
123 120 355	5011386062716	Leaf Green	6
123 120 375	5011386062723	Sap Green	6
123 120 343	5011386020556	Hooker's Green	6
123 120 024	5011386062730	Buff Titanium	6
123 120 573	5011386062747	Portrait Pink	6
123 120 634	5011386062754	Naples Yellow	6
123 120 690	5011386020648	Yellow Ochre	6
123 120 201	5011386020488	Burnt Sienna	6
123 120 583	5011386062761	Venetian Red	6
123 120 225	5011386020495	Burnt Umber	6
123 120 247	5011386077628	Raw Umber	6
123 120 084	5011386062778	Neutral Grey	6
123 120 065	5011386020570	Paynes Grey	6
123 120 026	5011386020471	Black	6
123 120 006	5011386077611	Mixing White	6
123 120 011	5011386020631	White	6
123 120 702	5011386020662	Silver Imit	6
123 120 701	5011386020655	Gold Imit	6
123 120 032	5011386062785	Pearl Black	6
123 120 020	5011386062792	Pearl White	6
123 120 723	5011386077550	Metallic Yellow	6
123 120 720	5011386077567	Metallic Red	6
123 120 722	5011386077574	Metallic Pink	6
123 120 718	5011386077581	Metallic Blue	6
123 120 719	5011386077598	Metallic Green	6
123 120 721	5011386077604	Metallic Brown	6

GRADUATE ACRYLIC COLOUR
500ML POTS
48 COLOURS

Article Colour Code	Barcode	Product Description	PS
123 500 651	5011386019925	Lemon Yellow	1
123 500 603	5011386063263	Primary Yellow	1
123 500 605	5011386019871	Cadmium Yellow Hue	1
123 500 618	5011386063270	Cadmium Yellow Deep Hue	1
123 500 619	5011386063287	Cadmium Orange Hue	1
123 500 588	5011386019970	Vermilion	1
123 500 504	5011386077741	Cadmium Red Deep Hue	1
123 500 500	5011386019864	Cadmium Red Hue	1
123 500 542	5011386019895	Crimson	1
123 500 540	5011386063294	Primary Red	1
123 500 537	5011386063300	Permanent Rose	1
123 500 433	5011386077734	Purple	1
123 500 450	5011386019987	Violet	1
123 500 127	5011386063317	Indigo	1
123 500 143	5011386019949	Phthalo Blue	1
123 500 123	5011386019963	Ultramarine Blue	1
123 500 110	5011386063324	Cobalt Blue Hue	1
123 500 130	5011386019888	Coeruleum Hue	1
123 500 159	5011386063331	Primary Blue	1
123 500 154	5011386063348	Phthalo Turquoise	1
123 500 386	5011386019956	Phthalo Green	1
123 500 335	5011386019901	Emerald Green	1
123 500 355	5011386063355	Leaf Green	1
123 500 375	5011386063362	Sap Green	1
123 500 343	5011386019918	Hooker's Green	1
123 500 024	5011386063379	Buff Titanium	1
123 500 573	5011386063386	Portrait Pink	1
123 500 634	5011386063393	Naples Yellow	1
123 500 690	5011386020006	Yellow Ochre	1
123 500 201	5011386019840	Burnt Sienna	1
123 500 583	5011386063409	Venetian Red	1
123 500 225	5011386019857	Burnt Umber	1
123 500 247	5011386077727	Raw Umber	1
123 500 084	5011386063416	Neutral Grey	1
123 500 065	5011386019932	Paynes Grey	1
123 500 026	5011386019833	Black	1
123 500 006	5011386077710	Mixing White	1
123 500 011	5011386019994	White	1
123 500 702	5011386020020	Silver Imit	1
123 500 701	5011386020013	Gold Imit	1
123 500 032	5011386063423	Pearl Black	1
123 500 020	5011386063430	Pearl White	1
123 500 723	5011386077659	Metallic Yellow	1
123 500 720	5011386077666	Metallic Red	1
123 500 722	5011386077673	Metallic Pink	1
123 500 718	5011386077680	Metallic Blue	1
123 500 719	5011386077697	Metallic Green	1
123 500 721	5011386077703	Metallic Brown	1

GRADUATE ACRYLIC COLOUR
1L POTS
2 COLOURS

Article Colour Code	Barcode	Product Description	PS
123 100 026	5011386078359	Black	1
123 100 011	5011386078366	White	1

GRADUATE ACRYLIC COLOUR
2.25L TUBS
1 COLOUR

Article Colour Code	Barcode	Product Description	PS
123 225 011	5011386060637	White	1

GRADUATE ACRYLIC COLOUR
SETS

Article Code	Barcode	Product Description	PS
123 900 012	5011386084244	Set 12x 22ml	1
123 900 024	5011386084251	Set 24x 22ml	1
123 900 048	5011386084268	Set 48x 22ml	1
123 900 010	5011386054124	Selection Set 10x 38ml	1
123 900 026	5011386094694	Primary Set 6x 75ml	1
123 900 016	5011386094687	Metallic Set 6x 75ml	1
123 900 100	5011386068428	Starter Set 5x 120ml	1



ACRYLIC MEDIUMS GRADUATE

Article Code	Barcode	Product Description	PS
122 301 006	5011386072944	Pot 1L	4
122 337 006	5011386072951	Pot 3.78L	1
122 305 006	5011386072968	Pot 5L	1

GESSO PRIMER - WHITE

Article Code	Barcode	Product Description	PS
122 301 006	5011386072944	Pot 1L	4
122 337 006	5011386072951	Pot 3.78L	1
122 305 006	5011386072968	Pot 5L	1



SIMPLY ACRYLIC

**75ML TUBES
34 COLOURS**

NEW
1263

Article Colour Code	Barcode	Product Description	PS
126 975 651	5011386107134	Lemon Yellow	6
126 975 675	5011386107301	Primary Yellow	6
126 975 684	5011386107035	Medium Yellow	6
126 975 618	5011386107288	Deep Yellow	6
126 975 660	5011386107172	Orange	6
126 975 567	5011386107196	Scarlet	6
126 975 547	5011386107011	Brilliant Red	6
126 975 513	5011386107158	Crimson	6
126 975 220	5011386107103	Portrait Pink	6
126 975 409	5011386109107	Magenta	6
126 975 433	5011386107318	Purple	6
126 975 450	5011386107189	Violet	6
126 975 142	5011386107059	Dark Blue	6
126 975 123	5011386107028	Ultramarine	6
126 975 128	5011386107097	Light Blue	6
126 975 355	5011386107233	Leaf Green	6
126 975 391	5011386107127	Medium Green	6
126 975 348	5011386107165	Light Green	6
126 975 386	5011386109114	Dark Green	6
126 975 020	5011386107141	Cream	6
126 975 663	5011386107240	Yellow Ochre	6
126 975 213	5011386107271	Light Brown	6
126 975 247	5011386109121	Raw Umber	6
126 975 205	5011386107110	Brown	6
126 975 026	5011386107004	Black	6
126 975 011	5011386106991	White	6
126 975 702	5011386107080	Silver	6
126 975 701	5011386109138	Gold	6
126 975 681	5011386109145	Neon Yellow	6
126 975 653	5011386109152	Neon Orange	6
126 975 544	5011386109169	Neon Red	6
126 975 538	5011386109176	Neon Pink	6
126 975 549	5011386109183	Neon Green	6
126 975 598	5011386109190	Glow in the Dark	6



SIMPLY ACRYLIC

**250ML TUBES
5 COLOURS**

1269

Article Colour Code	Barcode	Product Description	PS
126 250 684	5011386103440	Medium Yellow	4
126 250 547	5011386103204	Brilliant Red	4
126 250 142	5011386103457	Dark Blue	4
126 250 026	5011386103228	Black	4
126 250 011	5011386103211	White	4



SIMPLY ACRYLIC

**750ML POTS
8 COLOURS**

1267

Article Colour Code	Barcode	Product Description	PS
126 750 651	5011386064017	Lemon Yellow	1
126 750 547	5011386064024	Brilliant Red	1
126 750 123	5011386064031	Ultramarine	1
126 750 391	5011386064048	Medium Green	1
126 750 663	5011386064055	Yellow Ochre	1
126 750 205	5011386064062	Brown	1
126 750 026	5011386064079	Black	1
126 750 011	5011386064086	White	1



SIMPLY ACRYLIC SETS

1265

Article Code	Barcode	Product Description	PS
126 500 006	5011386084275	6x 12ml Set	6
126 500 306	5011386103068	6x 12ml Neon & Glow Set	6
126 500 012	5011385949391	12x 12ml Set	6
126 500 024	5011386073897	24x 12ml Set	6
126 500 025	5011386064093	6x 75ml Set	4
126 500 900	5011386074757	Mini Art Set	6
126 500 950	5011386084756	Mini Canvas Mini Easel Set	6
126 500 005	5011386068558	16pc Starter Set NEW	8
126 500 201	5011386079271	Creative Easel Set	1
126 500 910	5011386106298	Paint Set 40pc NEW	4



SIMPLY ACRYLIC MARKERS SETS

NEW
1265

Article Code	Barcode	Product Description	PS
126 300 901	5011386106335	Gold/Silver	12
126 300 902	5011386106342	Black/White	12
126 300 903	5011386106311	Primary Colours	12
126 300 904	5011386106328	Set of 8 Colours	12



SIMPLY GESSO PRIMER WHITE

1262

Article Code	Barcode	Product Description	PS
129 500 012	5011386021904	Pot 500ml	6



SIMPLY MEDIUM 250ML TUBES

NEW
1262

Article Code	Barcode	Product Description	PS
126 250 900	5011386106519	Mother of Pearl	4
126 250 901	5011386106410	Texture Paste	4



SIMPLY MEDIUM 250ML TUBES

1262

Article Code	Barcode	Product Description	PS
126 250 004	5011386094946	Gloss	4
126 250 002	5011386094939	Matt	4



GESSO PRIMER GESSO PRIMER WHITE

1281

Article Code	Barcode	Product Description	PS
128 250 006	5011386012148	Pot 250ml	1
128 500 006	5011386012162	Pot 500ml	1
128 010 006	5011386012179	Pot 1L	1
128 050 006	5011386012186	Pot 5L	1



GESSO PRIMER GESSO PRIMER BLACK

1281

Article Code	Barcode	Product Description	PS
128 250 013	5011386012155	Pot 250ml	1
128 500 013	5011386012124	Pot 500ml	1
128 010 013	5011386012131	Pot 1L	1



ACRYLIC MEDIUMS TEXTURE PASTE

1281

Article Code	Barcode	Product Description	PS
128 250 017	5011386011998	Pot 250ml	1
128 500 017	5011386011967	Pot 500ml	1
128 010 017	5011386012230	Pot 1L	1



ACRYLIC MEDIUMS SOLUBLE GLOSS VARNISH

1281

Article Code	Barcode	Product Description	PS
128 075 004	5011386012285	Bottle 75ml	6
128 300 004	5011386012278	Bottle 300ml	1



ACRYLIC MEDIUMS SOLUBLE MATT VARNISH

1281

Article Code	Barcode	Product Description	PS
128 075 007	5011386012308	Bottle 75ml	6
128 300 007	5011386012292	Bottle 300ml	1

Acrylic Mediums

ACRYLIC COLOUR



ACRYLIC MEDIUMS FLOW ENHANCER

1281

Article Code	Barcode	Product Description	PS
128 075 008	5011386012070	Bottle 75ml	6



ACRYLIC MEDIUMS DECOUPAGE MEDIUM

1281

Article Code	Barcode	Product Description	PS
128 075 026	5011386012209	Bottle 75ml	6
128 300 026	5011386012223	Bottle 300ml	1



ACRYLIC MEDIUMS IMPASTO GEL GLOSS

1281

Article Code	Barcode	Product Description	PS
128 075 015	5011386012025	Tube 75ml	3
128 500 015	5011386011974	Pot 500ml	1



ACRYLIC MEDIUMS IMPASTO GEL MATT

1281

Article Code	Barcode	Product Description	PS
128 075 116	5011386012049	Tube 75ml	3
128 500 016	5011386012001	Pot 500ml	1



ACRYLIC MEDIUMS SLOW DRYING GEL

1281

Article Code	Barcode	Product Description	PS
128 075 009	5011386012087	Tube 75ml	3



ACRYLIC MEDIUMS GLAZE MEDIUM GLOSS

1281

Article Code	Barcode	Product Description	PS
128 075 119	5011386012094	Tube 75ml	3
128 250 019	5011386012247	Pot 250ml	1
128 010 019	5011386012216	Pot 1L	1



ACRYLIC MEDIUMS GLAZE MEDIUM MATT

1281

Article Code	Barcode	Product Description	PS
128 075 114	5011386012063	Tube 75ml	3
128 250 014	5011386012261	Pot 250ml	1
128 010 014	5011386012254	Pot 1L	1



ACRYLIC MEDIUMS PEARLESCENT TINTING MEDIUM

1281

Article Code	Barcode	Product Description	PS
128 075 118	5011386012100	Tube 75ml	3



ACRYLIC MEDIUMS SPECIAL EFFECTS SET

1289

Article Code	Barcode	Product Description	PS
128 900 100	5011386015972	Special Effects 5x 75ml	1



SHIMMERING COLOURS

1281

Color	Article Code	Barcode	Product Description	PS
	128 075 710	5011386011981	Violet	3
	128 075 711	5011386012117	Blue	3
	128 075 712	5011386012032	Copper	3
	128 075 709	5011386011950	Gold	3
	128 075 713	5011386012018	Red	3
	128 075 714	5011386012056	Green	3



SHIMMERING COLOURS SET

1289

Article Code	Barcode	Product Description	PS
128 900 125	5011386015989	Set 5x 75ml	1



STAYWET PALETTES

1276

Article Code	Barcode	Product Description	PS
121 900 100	5011385520033	Large Staywet Palette 508x279x25mm	1
121 900 101	5011385520064	Large Refill	1
121 900 110	5011385520057	Small Staywet Palette 254x279x25mm	1
121 900 102	5011385520040	Small Refill	1





FW ARTISTS' ACRYLIC INKS
29.5ML BOTTLE
45 COLOURS

1602

Colour	Article Code	Barcode	Product Description	PS
Yellow	160 029 651	50761654	Lemon Yellow	3
Yellow	160 029 675	50761661	Process Yellow	3
Yellow	160 029 643	50761678	Indian Yellow	3
Orange	160 029 687	50761685	Flame Orange	3
Red	160 029 567	50761692	Scarlet	3
Red	160 029 517	50761708	Flame Red	3
Red	160 029 513	5011386023687	Crimson	3
Magenta	160 029 412	50761715	Process Magenta	3
Purple	160 029 454	5011386024004	Velvet Violet	3
Purple	160 029 437	50761722	Purple Lake	3
Blue	160 029 134	50761739	Prussian Blue (Hue)	3
Blue	160 029 119	50761746	Rowney Blue	3
Blue	160 029 127	50761753	Indigo	3
Cyan	160 029 120	50761760	Process Cyan	3
Turquoise	160 029 145	50761777	Turquoise	3
Blue	160 029 151	50761784	Marine Blue	3
Green	160 029 375	50761791	Sap Green	3
Green	160 029 363	50761807	Olive Green	3
Green	160 029 335	50761814	Emerald Green	3
Green	160 029 348	50761821	Light Green	3
Orange	160 029 578	50761838	Flesh Tint	3
Yellow	160 029 663	50761845	Yellow Ochre	3
Orange	160 029 667	50761852	Raw Sienna	3
Brown	160 029 222	50761869	Antelope Brown	3
Brown	160 029 554	50761876	Red Earth	3
Brown	160 029 223	50761883	Burnt Umber	3
Brown	160 029 251	50761890	Sepia	3
Grey	160 029 053	50761906	Cool Grey	3
Black	160 029 028	50761913	Black (India)	3
White	160 029 011	50761920	White	3
Gold	160 029 701	50761937	Gold (Hue)	3
Gold	160 029 702	50761944	Silver (Hue) NEW	3
Grey	160 029 065	5011386023953	Paynes Grey	3
Yellow	160 029 607	5011386023656	Brilliant Yellow	3
Green	160 029 326	5011386023823	Dark Green	3
Blue	160 029 711	5011386023960	Shimmering Blue	3
Red	160 029 713	5011386023977	Shimmering Red	3
Green	160 029 714	5011386023984	Shimmering Green	3
Gold	160 029 709	5011386023991	Shimmering Gold	3
Yellow	160 029 681	50859634	Fluorescent Yellow	3
Orange	160 029 653	50859665	Fluorescent Orange	3
Red	160 029 544	50859627	Fluorescent Red	3
Pink	160 029 538	50859672	Fluorescent Pink	3
Blue	160 029 100	50859658	Fluorescent Blue	3
Green	160 029 349	50859641	Fluorescent Green	3



FW ARTISTS' ACRYLIC INKS
180ML BOTTLE
15 COLOURS

1636

Colour	Article Code	Barcode	Product Description	PS
Yellow	160 180 675	5011386073453	Process Yellow	1
Red	160 180 567	5011386073521	Scarlet	1
Red	160 180 517	5011386073439	Flame Red	1
Red	160 180 513	5011386073484	Crimson	1
Magenta	160 180 412	5011386073460	Process Magenta	1
Purple	160 180 437	5011386073446	Purple Lake	1
Blue	160 180 119	5011386073491	Rowney Blue	1
Blue	160 180 127	5011386073507	Indigo	1
Cyan	160 180 120	5011386073538	Process Cyan	1
Turquoise	160 180 145	5011386073514	Turquoise	1
Brown	160 180 222	5011386073545	Antelope Brown	1
Brown	160 180 223	5011386073477	Burnt Umber	1
Brown	160 180 251	5011386073422	Sepia	1
Black	160 180 028	5011386073408	Black (India)	1
White	160 180 011	5011386073415	White	1



FW MIXED MEDIA SETS
EMPTY MARKERS

NEW

1632

Article Code	Barcode	Product Description	PS
160 320 101	5011386107929	2XSM Technical	6
160 320 102	5011386107936	2XSM 1Mm Hard Pt	6
160 320 103	5011386107943	2XSM Rd+Nibs	6
160 320 104	5011386107950	2XSM 1-3Mm Ch+Nbs	6
160 320 201	5011386107967	2X 1-2MM Rd+Nbs	6
160 320 202	5011386107974	2X 2-4MM Rd+Nbs	6
160 320 203	5011386107981	2X 2-6MM Ch+Nbs	6
160 320 301	5011386107998	8-15MM LG Flat	6



FW PEARLESCENT ACRYLIC INKS
29.5ML BOTTLE
22 COLOURS

1706

Colour	Article Code	Barcode	Product Description	PS
Yellow	603 201 113	50788668	Hot Cool Yellow	3
Yellow	603 201 117	50788675	Mazuma Gold	3
Orange	603 201 110	50788651	Bell Bronze	3
Orange	603 201 126	50788804	Autumn Gold	3
Orange	603 201 121	50788811	Sun Orange	3
Pink	603 201 118	50788682	Platinum Pink	3
Pink	603 201 120	50788774	Sundown Magenta	3
Red	603 201 114	50788828	Hot Mama Red	3
Red	603 201 123	50788835	Volcano Red	3
Orange	603 201 111	50788767	Birdwing Copper	3
Purple	603 201 116	50788699	Moon Violet	3
Blue	603 201 122	50788712	Sun-Up Blue	3
Blue	603 201 130	50788743	Sky Blue	3
Blue	603 201 112	50788705	Galactic Blue	3
Blue	603 201 127	50788750	Dutch Blue	3
Green	603 201 129	50788781	Silver Moss	3
Green	603 201 128	50788798	Genesis Green	3
Green	603 201 115	50788736	Macaw Green	3
Green	603 201 124	50788729	Waterfall Green	3
White	603 201 119	50788637	Silver Pearl	3
White	603 201 125	50788644	White Pearl	3
Black	603 201 032	5011386024011	Black	3



FW PEARLESCENT ACRYLIC INKS
180ML BOTTLE
3 COLOURS

1666

Article Code	Barcode	Product Description	PS
603 180 119	5011386073569	Silver Pearl	1
603 180 124	5011386073576	Waterfall Green	1
603 180 125	5011386073552	White Pearl	1



FW ARTISTS' ACRYLIC INKS SETS

Article Code	Barcode	Product Description	PS
160 329 006	5011386095141	FW Neon Colours Set 6x 29.5ml	1603 1
160 100 006	5011386029894	FW Primary Colours Set 6x 29.5ml	1603 1
160 110 006	5011386029900	FW Shimmering Colours Set 6x 29.5ml	1603 1
603 200 006	5011386029917	FW Pearlescent Effect Set 6x 29.5ml	1707 1



CALLIGRAPHY INKS CALLI
29.5ML BOTTLE
6 COLOURS

1605

Article Code	Barcode	Product Description	PS
604 301 073	50788859	Scarlet	3
604 301 013	50788873	Burgundy	3
604 301 011	50788866	Blue	3
604 301 031	50788880	Green	3
604 301 012	50788897	Brown	3
604 301 010	50788842	Jet Black India	3



CALLIGRAPHY INKS CALLI SETS

1606

Article Code	Barcode	Product Description	PS
604 300 010	5011385915563	Ink Set 6x 29.5ml	1



INDIAN INK KANDAHAR BLACK

Article Code	Barcode	Product Description	PS
144 028 028	50630509	Bottle 28ml	1442 6
144 175 028	5011385937794	Bottle 175ml	1443 1
144 100 028	5011385907933	Bottle 1L	1445 1



INDIAN INK SIMPLY
29.5ML BOTTLE

1641

Article Code	Barcode	Product Description	PS
164 029 028	50807444	Black India	4



CALLIGRAPHY SIMPLY

8459

Article Code	Barcode	Product Description	PS
845 900 910	5011386092645	14 pieces Set	6
844 300 950	5011386085876	Calligraphy Dip Pen Set	12



WATER-BASED INKS PRO INKS
29.5ML BOTTLE
2 COLOURS

1701

Article Code	Barcode	Product Description	PS
137 028 004	50864775	Pro Black Pot	12
137 028 002	50864782	Pro White Pot	12



WATER-BASED INKS LUMA
29.5ML BOTTLE

1701

Article Code	Barcode	Product Description	PS
137 028 003	50864799	Bleedproof White Pot	12



ARTISTS' WATERCOLOUR
5ML TUBES
80 COLOURS

1301

Article Colour Code	Barcode	Product Description	PS
130 002 634	50860531	Naples Yellow (A)	3
130 002 637	50588572	Nickel Titanate Yellow (B)	3
130 002 651	50860487	Lemon Yellow (A)	3
130 002 611	50860265	Cadmium Yellow Pale (C)	3
130 002 629	50588633	Bismuth Yellow (C)	3
130 002 664	50588602	Permanent Yellow (B)	3
130 002 601	50860173	Aureolin (C)	3
130 002 612	50860241	Cadmium Yellow (C)	3
130 002 620	50588541	Cadmium Yellow (Hue) (B)	3
130 002 613	50860258	Cadmium Yellow Deep (C)	3
130 002 618	50587612	Cadmium Yellow Deep (Hue) (B)	3
130 002 640	50860401	Gamboge (Hue) (A)	3
130 002 643	50860449	Indian Yellow (A)	3
130 002 615	50860227	Cadmium Orange (C)	3
130 002 619	50588510	Cadmium Orange (Hue) (B)	3
130 002 633	50588480	Warm Orange (B)	3
130 002 535	50860609	Permanent Red (B)	3
130 002 506	50588428	Cadmium Red Pale (C)	3
130 002 526	50588398	Cadmium Red Pale (Hue) (B)	3
130 002 588	50860692	Vermilion (Hue) (C)	3
130 002 501	50588367	Cadmium Red (C)	3
130 002 503	50588336	Cadmium Red (Hue) (B)	3
130 002 528	50588305	Quinacridone Red (C)	3
130 002 502	50588275	Cadmium Red Deep (C)	3
130 002 504	50588244	Cadmium Red Deep (Hue) (B)	3
130 002 529	50588213	Perylene Red (C)	3
130 002 515	50860371	Alizarin Crimson (A)	3
130 002 525	50588183	Alizarin Crimson (Hue) (B)	3
130 002 509	50860272	Carmine (B)	3
130 002 537	50860616	Permanent Rose (A)	3
130 002 414	50588152	Quinacridone Magenta (B)	3
130 002 409	50860586	Permanent Magenta (B)	3
130 002 417	50588121	Cobalt Magenta (C)	3
130 002 419	50588091	Ultramarine Violet (A)	3
130 002 413	50860593	Permanent Mauve (B)	3
130 002 107	50588060	Indanthrene Blue (B)	3
130 002 135	50860630	Prussian Blue (A)	3
130 002 127	50860456	Indigo (A)	3
130 002 139	50586929	Phthalo Blue (Rs) (A)	3
130 002 140	50588039	Phthalo Blue (Gs) (A)	3
130 002 121	50588008	Manganese Blue (Hue) (A)	3
130 002 111	50635801	Coeruleum (B)	3
130 002 109	50860333	Cobalt Blue (C)	3
130 002 116	50587971	Cobalt Blue Deep (C)	3
130 002 137	50860579	Permanent Blue (A)	3
130 002 123	50635795	French Ultramarine (A)	3
130 002 155	50587940	Cobalt Turquoise (Rs) (C)	3
130 002 156	50587919	Cobalt Turquoise (Gs) (C)	3
130 002 157	50587889	Transparent Turquoise (A)	3
130 002 325	50587858	Cobalt Green Deep (C)	3
130 002 154	50024964	Phthalo Turquoise (B)	3
130 002 382	50807369	Viridian Hue (B)	3
130 002 361	50586899	Phthalo Green (A)	3
130 002 354	50860425	Hooker's Green Dark (A)	3
130 002 379	50635788	Terre Verte (Hue) (B)	3
130 002 367	50587827	Oxide Of Chromium Green (A)	3
130 002 353	50860418	Hooker's Green Light (A)	3
130 002 378	50587797	Vivid Green (B)	3
130 002 375	50860708	Sap Green (B)	3
130 002 363	50860555	Olive Green (A)	3
130 002 373	50587766	Green Gold (B)	3
130 002 663	50860807	Yellow Ochre (A)	3
130 002 667	50860661	Raw Sienna (A)	3
130 002 221	50860203	Burnt Sienna (A)	3
130 002 527	50860494	Light Red (A)	3
130 002 583	50860760	Venetian Red (A)	3
130 002 261	50587735	Transparent Red Brown (A)	3



Article Colour Code	Barcode	Product Description	PS
130 002 421	50587704	Perylene Maroon (B)	3
130 002 523	50860432	Indian Red (A)	3
130 002 411	50587674	Mars Violet (A)	3
130 002 223	50860210	Burnt Umber (A)	3
130 002 247	50860678	Raw Umber (A)	3
130 002 264	50860753	Vandyke Brown (Hue) (A)	3
130 002 250	50860791	Warm Sepia (A)	3
130 002 063	50860548	Neutral Tint (A)	3
130 002 065	50860562	Paynes Grey (A)	3
130 002 034	50860463	Ivory Black (A)	3
130 002 035	50860470	Lamp Black (A)	3
130 002 001	50860289	Chinese White (A)	3
130 002 009	50587643	Titanium White (A)	3



ARTISTS' WATERCOLOUR
15ML TUBES
80 COLOURS

1302

Article Colour Code	Barcode	Product Description	PS
130 005 634	50861163	Naples Yellow (A)	1
130 005 637	50588565	Nickel Titanate Yellow (B)	1
130 005 651	50861118	Lemon Yellow (A)	1
130 005 611	50860906	Cadmium Yellow Pale (C)	1
130 005 629	50588626	Bismuth Yellow (C)	1
130 005 664	50588596	Permanent Yellow (B)	1
130 005 601	50860821	Aureolin (C)	1
130 005 612	50860890	Cadmium Yellow (C)	1
130 005 620	50588534	Cadmium Yellow (Hue) (B)	1
130 005 613	50864676	Cadmium Yellow Deep (C)	1
130 005 618	50587605	Cadmium Yellow Deep (Hue) (B)	1
130 005 640	50861040	Gamboge (Hue) (A)	1
130 005 643	50861088	Indian Yellow (A)	1
130 005 615	50860876	Cadmium Orange (C)	1
130 005 619	50588503	Cadmium Orange (Hue) (B)	1
130 005 633	50588473	Warm Orange (B)	1
130 005 535	50588442	Permanent Red (B)	1
130 005 506	50588411	Cadmium Red Pale (C)	1
130 005 526	50588381	Cadmium Red Pale (Hue) (B)	1
130 005 588	50861323	Vermilion (Hue) (C)	1
130 005 501	50860883	Cadmium Red (C)	1
130 005 503	50588329	Cadmium Red (Hue) (B)	1
130 005 528	50588299	Quinacridone Red (C)	1
130 005 502	50588268	Cadmium Red Deep (C)	1
130 005 504	50588237	Cadmium Red Deep (Hue) (B)	1
130 005 529	50588206	Perylene Red (C)	1
130 005 515	50861002	Alizarin Crimson (A)	1
130 005 525	50588176	Alizarin Crimson (Hue) (B)	1
130 005 509	50864669	Carmine (B)	1
130 005 537	50861248	Permanent Rose (A)	1

Article Colour Code	Barcode	Product Description	PS
130 005 414	50588145	Quinacridone Magenta (B)	1
130 005 409	50861217	Permanent Magenta (B)	1
130 005 417	50588114	Cobalt Magenta (C)	1
130 005 419	50588084	Ultramarine Violet (A)	1
130 005 413	50861224	Permanent Mauve (B)	1
130 005 107	50588053	Indanthrene Blue (B)	1
130 005 135	50861262	Prussian Blue (A)	1
130 005 127	50864683	Indigo (A)	1
130 005 139	50586912	Phthalo Blue (Rs) (A)	1
130 005 140	50588022	Phthalo Blue (Gs) (A)	1
130 005 121	50587995	Manganese Blue (Hue) (A)	1
130 005 111	50860999	Coeruleum (B)	1
130 005 109	50860968	Cobalt Blue (C)	1
130 005 116	50587964	Cobalt Blue Deep (C)	1
130 005 137	50861200	Permanent Blue (A)	1
130 005 123	50861033	French Ultramarine (A)	1
130 005 155	50587933	Cobalt Turquoise (Rs) (C)	1
130 005 156	50587902	Cobalt Turquoise (Gs) (C)	1
130 005 157	50587872	Transparent Turquoise (A)	1
130 005 325	50587841	Cobalt Green Deep (C)	1
130 005 154	50024971	Phthalo Turquoise (B)	1
130 005 382	50807383	Viridian Hue (B)	1
130 005 361	50586882	Phthalo Green (A)	1
130 005 354	50861064	Hooker's Green Dark (A)	1
130 005 379	50861361	Terre Verte (Hue) (B)	1
130 005 367	50587810	Oxide Of Chromium Green (A)	1
130 005 353	50861057	Hooker's Green Light (A)	1
130 005 378	50587780	Vivid Green (B)	1
130 005 375	50861330	Sap Green (B)	1
130 005 363	50861187	Olive Green (A)	1
130 005 373	50587759	Green Gold (B)	1
130 005 663	50861422	Yellow Ochre (A)	1
130 005 667	50861293	Raw Sienna (A)	1
130 005 221	50860852	Burnt Sienna (A)	1
130 005 527	50861125	Light Red (A)	1
130 005 583	50861385	Venetian Red (A)	1
130 005 261	50587728	Transparent Red Brown (A)	1
130 005 421	50587698	Perylene Maroon (B)	1
130 005 523	50861071	Indian Red (A)	1
130 005 411	50587667	Mars Violet (A)	1
130 005 223	50860869	Burnt Umber (A)	1
130 005 247	50861309	Raw Umber (A)	1
130 005 264	50861378	Vandyke Brown (Hue) (A)	1
130 005 250	50861415	Warm Sepia (A)	1
130 005 063	50861170	Neutral Tint (A)	1
130 005 065	50861194	Paynes Grey (A)	1
130 005 034	50861095	Ivory Black (A)	1
130 005 035	50861101	Lamp Black (A)	1
130 005 001	50860913	Chinese White (A)	1
130 005 009	50587636	Titanium White (A)	1



ARTISTS' WATERCOLOUR HALF PANS 80 COLOURS

1304

Article Colour Code	Barcode	Product Description	PS
130 015 634	50861811	Naples Yellow (A)	2
130 015 637	50588558	Nickel Titanate Yellow (B)	2
130 015 651	50861767	Lemon Yellow (A)	2
130 015 611	50861538	Cadmium Yellow Pale (C)	2
130 015 629	50588619	Bismuth Yellow (C)	2
130 015 664	50588589	Permanent Yellow (B)	2
130 015 601	50861446	Aureolin (C)	2
130 015 612	50861514	Cadmium Yellow (C)	2
130 015 620	50588527	Cadmium Yellow (Hue) (B)	2
130 015 613	50861521	Cadmium Yellow Deep (C)	2
130 015 618	50587599	Cadmium Yellow Deep (Hue) (B)	2
130 015 640	50861682	Gamboge (Hue) (A)	2
130 015 643	50861729	Indian Yellow (A)	2
130 015 615	50861491	Cadmium Orange (C)	2
130 015 619	50588497	Cadmium Orange (Hue) (B)	2
130 015 633	50588466	Warm Orange (B)	2
130 015 535	50588435	Permanent Red (B)	2
130 015 506	50588404	Cadmium Red Pale (C)	2
130 015 526	50588374	Cadmium Red Pale (Hue) (B)	2
130 015 588	50861972	Vermilion (Hue) (C)	2
130 015 501	50588343	Cadmium Red (C)	2
130 015 503	50588312	Cadmium Red (Hue) (B)	2
130 015 528	50588282	Quinacridone Red (C)	2
130 015 502	50588251	Cadmium Red Deep (C)	2
130 015 504	50588220	Cadmium Red Deep (Hue) (B)	2
130 015 529	50588190	Perylene Red (C)	2
130 015 515	50861644	Alizarin Crimson (A)	2
130 015 525	50588169	Alizarin Crimson (Hue) (B)	2
130 015 509	50861545	Carmine (B)	2
130 015 537	50861897	Permanent Rose (A)	2
130 015 414	50588138	Quinacridone Magenta (B)	2
130 015 409	50861866	Permanent Magenta (B)	2
130 015 417	50588107	Cobalt Magenta (C)	2
130 015 419	50588077	Ultramarine Violet (A)	2
130 015 413	50861873	Permanent Mauve (B)	2
130 015 107	50588046	Indanthrene Blue (B)	2
130 015 135	50861910	Prussian Blue (A)	2
130 015 127	50861736	Indigo (A)	2
130 015 139	50586905	Phthalo Blue (Rs) (A)	2
130 015 140	50588015	Phthalo Blue (Gs) (A)	2
130 015 121	50587988	Manganese Blue (Hue) (A)	2
130 015 111	50861637	Coeruleum (B)	2
130 015 109	50861606	Cobalt Blue (C)	2
130 015 116	50587957	Cobalt Blue Deep (C)	2
130 015 137	50861859	Permanent Blue (A)	2
130 015 123	50861675	French Ultramarine (A)	2
130 015 155	50587926	Cobalt Turquoise (Rs) (C)	2
130 015 156	50587896	Cobalt Turquoise (Gs) (C)	2
130 015 157	50587865	Transparent Turquoise (A)	2
130 015 325	50587834	Cobalt Green Deep (C)	2
130 015 154	50024957	Phthalo Turquoise (B)	2
130 015 382	50807406	Viridian Hue (B)	2
130 015 361	50586875	Phthalo Green (A)	2
130 015 354	50861705	Hooker's Green Dark (A)	2
130 015 379	50862023	Terre Verte (Hue) (B)	2
130 015 367	50587803	Oxide Of Chromium Green (A)	2
130 015 353	50861699	Hooker's Green Light (A)	2
130 015 378	50587773	Vivid Green (B)	2
130 015 375	50861989	Sap Green (B)	2
130 015 363	50861835	Olive Green (A)	2
130 015 373	50587742	Green Gold (B)	2
130 015 663	50862085	Yellow Ochre (A)	2
130 015 667	50861941	Raw Sienna (A)	2
130 015 221	50861477	Burnt Sienna (A)	2
130 015 527	50861774	Light Red (A)	2
130 015 583	50862047	Venetian Red (A)	2

Article Colour Code	Barcode	Product Description	PS
130 015 261	50587711	Transparent Red Brown (A)	2
130 015 421	50587681	Perylene Maroon (B)	2
130 015 523	50861712	Indian Red (A)	2
130 015 411	50587650	Mars Violet (A)	2
130 015 223	50861484	Burnt Umber (A)	2
130 015 247	50861958	Raw Umber (A)	2
130 015 264	50862030	Vandyke Brown (Hue) (A)	2
130 015 250	50862078	Warm Sepia (A)	2
130 015 063	50861828	Neutral Tint (A)	2
130 015 065	50861842	Paynes Grey (A)	2
130 015 034	50861743	Ivory Black (A)	2
130 015 035	50861750	Lamp Black (A)	2
130 015 001	50861552	Chinese White (A)	2
130 015 009	50587629	Titanium White (A)	2



ARTISTS' WATERCOLOUR PLASTIC SET

1309

Article Code	Barcode	Product Description	PS
130 900 026	501138594070	20 Half Pan Slider Set	1



ARTISTS' WATERCOLOUR METAL BOX SETS

1309

Article Code	Barcode	Product Description	PS
130 900 181	5011385530032	Miniature Watercolour Box 18 quart Pan	1
130 900 512	5011385917802	12 Half Pan Set	1
130 900 524	5011385917819	24 Half Pan Set	1



ARTISTS' WATERCOLOUR WOODEN BOXES

1309

Article Code	Barcode	Product Description	PS
130 900 444	5011385131086	20 tubes + accessories	1
130 900 555	5011385967029	15 Half Pan + 2 tubes + Accessories	1
130 900 666	5011385967036	30 Half Pan + 2 tubes + Accessories	1



Aquafine Watercolour, Simply Watercolour, & Simply Watercolour Mediums

WATERCOLOUR

AQUAFINE WATERCOLOUR

8ML TUBES
37 COLOURS

1311

Article Colour Code	Barcode	Product Description	PS
131 008 651	5011385956689	Lemon Yellow	6
131 008 640	5011385956696	Gamboge (Hue)	6
131 008 620	5011385956702	Cadmium Yellow (Hue)	6
131 008 636	5011385956719	Rowney Orange	6
131 008 619	5011385956726	Cadmium Orange (Hue)	6
131 008 588	5011385956733	Vermilion (Hue)	6
131 008 503	5011385956740	Cadmium Red (Hue)	6
131 008 571	5011385956757	Scarlet Lake	6
131 008 515	5011385956764	Alizarin Crimson	6
131 008 514	5011385956771	Crimson Lake	6
131 008 563	5011385956788	Rose Madder (Hue)	6
131 008 537	5011385956795	Permanent Rose	6
131 008 433	5011385956801	Purple	6
131 008 413	5011385956818	Mauve	6
131 008 127	5011385956825	Indigo	6
131 008 135	5011385956832	Prussian Blue	6
131 008 123	5011385956849	Ultramarine	6
131 008 142	5011385956856	Phthalo Blue	6
131 008 110	5011385956863	Cobalt Blue	6
131 008 112	5011385956870	Coeruleum (Hue)	6
131 008 355	5011385956887	Leaf Green	6
131 008 375	5011385956894	Sap Green	6
131 008 352	5011385956900	Hooker's Green	6
131 008 338	5011385956917	Emerald Green (Hue)	6
131 008 382	5011385956924	Viridian	6
131 008 663	5011385956931	Yellow Ochre	6
131 008 667	5011385956948	Raw Sienna	6
131 008 527	5011385956955	Light Red	6
131 008 221	5011385956962	Burnt Sienna	6
131 008 223	5011385956979	Burnt Umber	6
131 008 264	5011385956986	Vandyke Brown (Hue)	6
131 008 247	5011385956993	Raw Umber	6
131 008 251	5011385957006	Sepia (Hue)	6
131 008 065	5011385957013	Paynes Grey	6
131 008 034	5011385957020	Ivory Black	6
131 008 035	5011385957037	Lamp Black	6
131 008 001	5011385957044	Chinese White	6

AQUAFINE WATERCOLOUR

HALF PANS
37 COLOURS

1313

Article Colour Code	Barcode	Product Description	PS
131 016 651	5011385958133	Lemon Yellow	3
131 016 640	5011385958676	Gamboge (Hue)	3
131 016 620	5011385958140	Cadmium Yellow (Hue)	3
131 016 636	5011385958669	Rowney Orange	3
131 016 619	5011385958195	Cadmium Orange (Hue)	3
131 016 588	5011385958157	Vermilion (Hue)	3
131 016 503	5011385958621	Cadmium Red (Hue)	3
131 016 571	5011385958164	Scarlet Lake	3
131 016 515	5011385958171	Alizarin Crimson	3
131 016 514	5011385958638	Crimson Lake	3
131 016 563	5011385958652	Rose Madder (Hue)	3
131 016 537	5011385958645	Permanent Rose	3
131 016 433	5011385958188	Purple	3
131 016 413	5011385958614	Mauve	3
131 016 127	5011385958546	Indigo	3
131 016 135	5011385958218	Prussian Blue	3
131 016 123	5011385958201	Ultramarine	3
131 016 142	5011385958553	Phthalo Blue	3
131 016 110	5011385958300	Cobalt Blue	3
131 016 112	5011385958539	Coeruleum (Hue)	3
131 016 355	5011385958232	Leaf Green	3
131 016 375	5011385958249	Sap Green	3

Article Colour Code	Barcode	Product Description	PS
131 016 352	5011385958225	Hooker's Green	3
131 016 338	5011385958607	Emerald Green (Hue)	3
131 016 382	5011385958256	Viridian	3
131 016 663	5011385958263	Yellow Ochre	3
131 016 667	5011385958683	Raw Sienna	3
131 016 527	5011385958270	Light Red	3
131 016 221	5011385958560	Burnt Sienna	3
131 016 223	5011385958287	Burnt Umber	3
131 016 264	5011385958591	Vandyke Brown (Hue)	3
131 016 247	5011385958577	Raw Umber	3
131 016 251	5011385958584	Sepia (Hue)	3
131 016 065	5011385958522	Paynes Grey	3
131 016 034	5011385958294	Ivory Black	3
131 016 035	5011385958515	Lamp Black	3
131 016 001	5011385958126	Chinese White	3



AQUAFINE WATERCOLOUR

SETS

1319

Article Code	Barcode	Product Description	PS
131 900 777	5011385920178	Starter Set 6x 8ml	1
131 900 555	5011385958072	Introduction Set 12x 8ml	1



AQUAFINE WATERCOLOUR

PLASTIC BOX SETS

1319

Article Code	Barcode	Product Description	PS
131 900 888	5011385958102	12 Whole Pan Set	1
131 900 000	5011385958119	Pocket Set 12 Half Pan	1
131 900 025	5011385949025	10 Tube Slider Set	1
131 900 027	5011385949049	18 Half Pan & Tube Slider Set	1
131 900 026	5011385949032	20 Half Pan Slider Set	1



AQUAFINE WATERCOLOUR

METAL BOX SETS

1319

Article Code	Barcode	Product Description	PS
131 900 910	5011386094205	Travel Tin 10 Half Pan, 1 brush & 1 palette	1
131 900 030	5011386090511	Travel Tin 18 Half Pan, 1 brush & 2 palettes	1
131 900 924	5011386094281	Travel Tin 24 Half Pan, 1 brush & 1 palette	1
131 900 333	5011385958058	12 Half Pan Tin Set	1
131 900 444	5011385958065	24 Half Pan Tin Set	1



SIMPLY WATERCOLOUR

SETS

1345

Article Code	Barcode	Product Description	PS
134 500 006	5011386075273	Set 6x 12ml	6
134 500 100	5011385949445	Set 12x 12ml	6
134 500 124	5011386073910	Set 24x 12ml	6
134 500 036	5011386092096	Set 36 Pans	12
134 500 000	5011386074712	Pocket Set 12 Half Pan	6
134 500 900	5011386074726	Mini Art Set	6
134 500 950	5011386084763	Mini Canvas Mini Easel Set	6
134 500 005	5011386090450	16pc Starter Set NEW	8
134 500 201	5011386079295	Creative Easel Set	1

WATERCOLOUR MEDIUMS



GUM ARABIC SOLUTION

1149

Article Code	Barcode	Product Description	PS
114 007 001	5011385919295	Bottle 75ml	6



OX GALL SOLUTION

1149

Article Code	Barcode	Product Description	PS
114 007 005	5011385922639	Bottle 75ml	6



ART MASKING FLUID

1149

Article Code	Barcode	Product Description	PS
114 007 020	5011385919288	Bottle 75ml	6
114 017 020	5011385920406	Bottle 175ml	1



POSTER & WATERCOLOUR

VARNISH

1145

Article Code	Barcode	Product Description	PS
114 007 009	5011385919271	Bottle 75ml	6



PAPER VARNISH

1145

Article Code	Barcode	Product Description	PS
114 007 008	5011385919264	Bottle 75ml	6



SIMPLY WATERCOLOUR

MEDIUMS
SIMPLY
ART MASKING FLUID

1189

Article Code	Barcode	Product Description	PS
118 975 020	5011386086989	Bottle 75ml	4



DESIGNERS' GOUACHE

**15ML TUBES
90 COLOURS**

1363

Article Colour Code	Barcode	Product Description	PS
136 005 665	50915804	Primrose (C)	3
136 005 666	50915811	Canary (B)	3
136 005 651	50915781	Lemon Yellow (B)	3
136 005 675	50915835	Process Yellow (B)	3
136 005 676	50915842	Spectrum Yellow (B)	3
136 005 620	50915736	Cadmium Yellow (Hue) (C)	3
136 005 607	50915729	Brilliant Yellow (B)	3
136 005 643	50915774	Indian Yellow (C)	3
136 005 618	50915743	Cadmium Yellow Deep (Hue) (C)	3
136 005 685	50915859	Middle Orange (B)	3
136 005 631	50915767	Tangerine (C)	3
136 005 687	50915866	Flame Orange (C)	3
136 005 630	50915750	Coral (B)	3
136 005 553	50915644	Red Orange (C)	3
136 005 547	50915620	Brilliant Red (B)	3
136 005 503	50915552	Cadmium Red (Hue) (C)	3
136 005 589	50915712	Vermilion Red (D)	3
136 005 517	50915576	Flame Red (B)	3
136 005 567	50915675	Scarlet (C)	3
136 005 518	50915583	Geranium (D)	3
136 005 513	50915569	Crimson (C)	3
136 005 416	50915521	Maroon (B)	3
136 005 533	50915613	Mars Red (B)	3
136 005 530	50915606	Madder Carmine (C)	3
136 005 558	50915668	Ruby Red (C)	3
136 005 576	50915699	Rose Pink (B)	3
136 005 575	50915682	Deep Pink (C)	3
136 005 412	50915514	Process Magenta (C)	3
136 005 409	50915507	Magenta (C)	3
136 005 437	50915538	Purple Lake (C)	3
136 005 445	50915545	Spectrum Violet (B)	3
136 005 407	50915491	Brilliant Violet (B)	3
136 005 135	50915248	Prussian Blue (B)	3
136 005 119	50915194	Rowney Blue (C)	3
136 005 123	50915217	Ultramarine (B)	3
136 005 125	50915231	Delft Blue (C)	3
136 005 112	50915170	Coeruleum (Hue) (C)	3
136 005 110	50915163	Cobalt Blue (Hue) (C)	3
136 005 124	50915224	Brilliant Blue (B)	3
136 005 120	50915200	Process Cyan (C)	3
136 005 117	50915187	Powder Blue (B)	3
136 005 106	50915156	Azur Blue (B)	3
136 005 150	50915262	Ocean Blue (B)	3
136 005 151	50915279	Marine Blue (B)	3
136 005 304	50915354	Cyprus Green (B)	3
136 005 145	50915255	Turquoise (B)	3
136 005 341	50915392	Pine Green (C)	3
136 005 340	50915385	Fir Green (B)	3
136 005 381	50915477	Viridian (B)	3
136 005 351	50915415	Mint (B)	3
136 005 335	50915378	Emerald (B)	3
136 005 309	50915361	Brilliant Green (B)	3
136 005 370	50915453	Process Green (B)	3
136 005 355	50915422	Leaf Green (B)	3
136 005 348	50915408	Light Green (B)	3
136 005 374	50915460	Saffron Green (B)	3
136 005 388	50915484	Yellow Green (B)	3
136 005 367	50915446	Opaque Oxide Of Chrome (Hue) (B)	3
136 005 363	50915439	Olive Green (B)	3
136 005 663	50915798	Yellow Ochre (A)	3
136 005 578	50915705	Flesh Tint (A)	3
136 005 217	50915293	Sandstone (A)	3
136 005 667	50915828	Raw Sienna (A)	3
136 005 221	50915309	Burnt Sienna (A)	3
136 005 554	50915651	Red Earth (B)	3
136 005 215	50915286	Brown Pink (A)	3

Article Colour Code	Barcode	Product Description	PS
136 005 523	50915590	Indian Red (B)	3
136 005 550	50915637	Red Brown (A)	3
136 005 247	50915330	Raw Umber (A)	3
136 005 264	50915347	Vandyke Brown (Hue) (A)	3
136 005 223	50915316	Burnt Umber (A)	3
136 005 075	50915064	Warm Grey 1 (A)	3
136 005 076	50915071	Warm Grey (A)	3
136 005 077	50915088	Warm Grey 3 (A)	3
136 005 080	50915095	Cool Grey 1 (A)	3
136 005 081	50915101	Cool Grey 2 (A)	3
136 005 082	50915118	Cool Grey 3 (A)	3
136 005 085	50915125	Neutral Grey 1 (A)	3
136 005 086	50915132	Neutral Grey 2 (A)	3
136 005 087	50915149	Neutral Grey 3 (A)	3
136 005 065	50915057	Paynes Grey (B)	3
136 005 035	50915026	Lamp Black (A)	3
136 005 039	50915033	Velvet Black (A)	3
136 005 041	50915040	Jet Black (B)	3
136 005 008	50915019	Permanent White (A)	3
136 005 001	50915002	Zinc White (A)	3
136 005 230	50915323	Copper (D)	3
136 005 702	50915873	Silver (Hue) (D)	3
136 005 708	50915897	Pale Gold (D)	3
136 005 707	50915880	Rich Gold (D)	3

DESIGNERS' GOUACHE

**38ML TUBES
5 COLOURS**

1365

Article Colour Code	Barcode	Product Description	PS
136 014 035	50914937	Lamp Black (A)	3
136 014 039	50914944	Velvet Black (A)	3
136 014 041	50914951	Jet Black (B)	3
136 014 008	50914920	Permanent White (A)	3
136 014 001	50914913	Zinc White (A)	3



DESIGNERS' GOUACHE

SETS

1367

Article Code	Barcode	Product Description	PS
136 900 004	5011385904406	Starter Pack 6x 15ml	1
136 900 001	5011385136012	Introduction Pack 12x 15ml	1
136 900 002	5011385904413	College Selection 12x 15ml	1
136 900 005	5011385916706	Studio Set 30x 15ml + 2x 38ml	1
136 900 102	5011386062358	Starter Process Set 6x 15ml	1



SIMPLY GOUACHE

SETS

Article Code	Barcode	Product Description	PS
126 600 006	5011386084701	Set 6x 12ml	1355 6
126 600 912	5011386084510	Set 12x 12ml	1355 6
126 600 924	5011386084527	Set 24x 12ml	1355 6
126 100 950	5011386090290	Mini Canvas Mini Easel Set	1261 6
126 100 005	5011386090467	16pc Starter Set	1261 8 NEW
126 100 201	5011386090566	Creative Easel Set	1355 1



136 900 004



BLOCK PRINTING



WATER SOLUBLE BLOCK PRINTING COLOURS

250ML POTS
14 COLOURS

1163

Article Colour Code	Barcode	Product Description	PS
116 250 607	5011385907049	Brilliant Yellow	1
116 250 660	5011385934427	Orange	1
116 250 547	5011385907032	Brilliant Red	1
116 250 513	5011385907025	Crimson	1
116 250 409	5011385550016	Magenta	1
116 250 450	5011385131079	Violet	1
116 250 135	5011385906998	Prussian Blue	1
116 250 100	5011385906981	Blue	1
116 250 145	5011385934410	Turquoise	1
116 250 309	5011385907018	Brilliant Green	1
116 250 221	5011385907001	Burnt Sienna	1
116 250 026	5011385906974	Black	1
116 250 011	5011385906967	White	1
116 250 000	5011385906950	Drier	1



OIL BLOCK PRINTING COLOURS

250ML POTS

NEW

1153

Article Colour Code	Barcode	Product Description	PS
115 251 607	5011385900040	Brilliant Yellow	1
115 251 100	5011385900019	Blue	1
115 251 547	5011385900033	Brilliant Red	1
115 251 026	5011385900002	Black	1
115 251 011	5011385900088	White	1



GEORGIAN OIL BLOCK PRINTING MEDIUM

1149

Article Code	Barcode	Product Description	PS
114 225 019	5011385959413	Tube 225ml	1



SYSTEM 3 BLOCK PRINTING MEDIUM

1279

Article Code	Barcode	Product Description	PS
128 250 121	5011386020044	Pot 250ml	1



LINO SET

8439

Article Code	Barcode	Product Description	PS
843 900 005	5011386105574	Lino Baren Kit With 5 Cutters	1
843 900 022	5011386093604	Lino Cutting and Printing Set 22 pieces	1



LINO ROLLERS

8051

Article Code	Barcode	Product Description	PS
805 050 000	5012596032629	64mm	1
805 050 001	5012596032643	100mm	1
805 050 003	5012596032650	150mm	1



LINO CUTTERS

8053

Article Code	Barcode	Product Description	PS
805 070 454	5012596032827	Set Of 5 Cutters	1
805 070 467	5012596032834	Set Of 10 Cutters	1



LINO BLOCK SOFTCUT

8433

Article Code	Barcode	Product Description	PS
843 301 015	5011386105543	10 x15cm	10
843 301 520	5011386105550	15 x20cm	10
843 302 030	5011386105567	20 x30cm	10

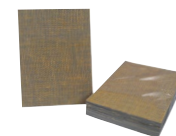

LINO BLOCKS

8432

Article Code	Barcode	Product Description	PS
805 060 003	5012596032025	15 x10cm	10
805 060 005	5012596032032	20 x15cm	10
843 202 030	5011386105529	20 x30cm	10
843 203 040	5011386105536	30 x40cm	10

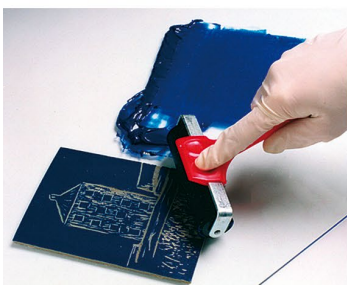

PASTELS

Artists' Soft Pastels



ARTISTS' SOFT PASTELS

186 SHADES

1531

Article Colour Code	Barcode	Product Description	PS
153 001 651	5011386020051	Lemon Yellow 1	3
153 002 651	5011386017853	Lemon Yellow 2	3
153 003 651	5011386017860	Lemon Yellow 3	3
153 004 651	5011386017877	Lemon Yellow 4	3
153 001 674	5011386017884	Rowney Yellow 1	3
153 002 674	5011386017891	Rowney Yellow 2	3
153 003 674	5011386017907	Rowney Yellow 3	3
153 004 674	5011386017914	Rowney Yellow 4	3
153 001 620	5011386017921	Cadmium Yellow Hue 1	3
153 002 620	5011386017938	Cadmium Yellow Hue 2	3
153 003 620	5011386017945	Cadmium Yellow Hue 3	3
153 004 620	5011386017952	Cadmium Yellow Hue 4	3
153 001 619	5011386017969	Cadmium Orange Hue 1	3
153 002 619	5011386017976	Cadmium Orange Hue 2	3
153 003 619	5011386017983	Cadmium Orange Hue 3	3
153 004 619	5011386017990	Cadmium Orange Hue 4	3
153 001 512	5011386018003	Cadmium Red Orange Hue 1	3
153 002 512	5011386018010	Cadmium Red Orange Hue 2	3
153 003 512	5011386018027	Cadmium Red Orange Hue 3	3
153 004 512	5011386018034	Cadmium Red Orange Hue 4	3
153 001 636	5011386018041	Rowney Orange 1	3
153 002 636	5011386018058	Rowney Orange 2	3
153 003 636	5011386018065	Rowney Orange 3	3
153 004 636	5011386018072	Rowney Orange 4	3
153 001 564	5011386018089	Rowney Red 1	3
153 002 564	5011386018096	Rowney Red 2	3
153 003 564	5011386018103	Rowney Red 3	3
153 004 564	5011386018110	Rowney Red 4	3
153 001 539	5011386018126	Poppy Red 1	3
153 002 539	5011386018133	Poppy Red 2	3
153 003 539	5011386018140	Poppy Red 3	3
153 004 539	5011386018157	Poppy Red 4	3
153 001 503	5011386018164	Cadmium Red Hue 1	3
153 002 503	5011386018171	Cadmium Red Hue 2	3
153 003 503	5011386018188	Cadmium Red Hue 3	3
153 004 503	5011386018195	Cadmium Red Hue 4	3
153 001 514	5011386018201	Crimson Lake 1	3
153 002 514	5011386018218	Crimson Lake 2	3
153 003 514	5011386018225	Crimson Lake 3	3
153 004 514	5011386018232	Crimson Lake 4	3
153 001 562	5011386018249	Rose Madder 1	3
153 002 562	5011386018256	Rose Madder 2	3
153 003 562	5011386018263	Rose Madder 3	3
153 004 562	5011386018270	Rose Madder 4	3
153 001 443	5011386018287	Reddish Purple 1	3
153 002 443	5011386018294	Reddish Purple 2	3
153 003 443	5011386018300	Reddish Purple 3	3
153 004 443	5011386018317	Reddish Purple 4	3
153 001 425	5011386018324	Pansy Violet 1	3
153 002 425	5011386018331	Pansy Violet 2	3
153 003 425	5011386018348	Pansy Violet 3	3
153 004 425	5011386018355	Pansy Violet 4	3
153 001 419	5011386018362	Ultramarine Violet 1	3
153 002 419	5011386018379	Ultramarine Violet 2	3
153 003 419	5011386018386	Ultramarine Violet 3	3
153 004 419	5011386018393	Ultramarine Violet 4	3
153 001 433	5011386018409	Purple 1	3
153 002 433	5011386018416	Purple 2	3
153 003 433	5011386018423	Purple 3	3
153 004 433	5011386018430	Purple 4	3
153 001 135	5011386018447	Prussian Blue 1	3
153 002 135	5011386018454	Prussian Blue 2	3
153 003 135	5011386018461	Prussian Blue 3	3
153 004 135	5011386018478	Prussian Blue 4	3
153 001 139	5011386018485	Phthalo Blue R/S 1	3
153 002 139	5011386018492	Phthalo Blue R/S 2	3
153 003 139	5011386018508	Phthalo Blue R/S 3	3
153 004 139	5011386018515	Phthalo Blue R/S 4	3
153 001 123	5011386018522	French Ultramarine 1	3

Article Colour Code	Barcode	Product Description	PS
153 002 123	5011386018539	French Ultramarine 2	3
153 003 123	5011386018546	French Ultramarine 3	3
153 004 123	5011386018553	French Ultramarine 4	3
153 001 140	5011386018560	Phthalo Blue G/S 1	3
153 002 140	5011386018577	Phthalo Blue G/S 2	3
153 003 140	5011386018584	Phthalo Blue G/S 3	3
153 004 140	5011386018591	Phthalo Blue G/S 4	3
153 001 149	5011386018607	Rowney Turquoise 1	3
153 002 149	5011386018614	Rowney Turquoise 2	3
153 003 149	5011386018621	Rowney Turquoise 3	3
153 004 149	5011386018638	Rowney Turquoise 4	3
153 001 381	5011386018645	Viridian Hue 1	3
153 002 381	5011386018652	Viridian Hue 2	3
153 003 381	5011386018669	Viridian Hue 3	3
153 004 381	5011386018676	Viridian Hue 4	3
153 001 379	5011386018683	Terre Verte Hue 1	3
153 002 379	5011386018690	Terre Verte Hue 2	3
153 003 379	5011386018706	Terre Verte Hue 3	3
153 004 379	5011386018713	Terre Verte Hue 4	3
153 001 352	5011386018720	Hooker's Green 1	3
153 002 352	5011386018737	Hooker's Green 2	3
153 003 352	5011386018744	Hooker's Green 3	3
153 004 352	5011386018751	Hooker's Green 4	3
153 001 377	5011386018768	Rowney Green 1	3
153 002 377	5011386018775	Rowney Green 2	3
153 003 377	5011386018782	Rowney Green 3	3
153 004 377	5011386018799	Rowney Green 4	3
153 001 343	5011386018805	Grass Green 1	3
153 002 343	5011386018812	Grass Green 2	3
153 003 343	5011386018829	Grass Green 3	3
153 004 343	5011386018836	Grass Green 4	3
153 001 357	5011386018843	Lizard Green 1	3
153 002 357	5011386018850	Lizard Green 2	3
153 003 357	5011386018867	Lizard Green 3	3
153 004 357	5011386018874	Lizard Green 4	3
153 001 375	5011386018881	Sap Green 1	3
153 002 375	5011386018898	Sap Green 2	3
153 003 375	5011386018905	Sap Green 3	3
153 004 375	5011386018911	Sap Green 4	3
153 001 363	5011386018928	Olive Green 1	3
153 002 363	5011386018935	Olive Green 2	3
153 003 363	5011386018942	Olive Green 3	3
153 004 363	5011386018959	Olive Green 4	3
153 001 383	5011386018966	Yellow Green 1	3
153 002 383	5011386018973	Yellow Green 2	3
153 003 383	5011386018980	Yellow Green 3	3
153 004 383	5011386018997	Yellow Green 4	3
153 001 663	5011386019000	Yellow Ochre 1	3
153 002 663	5011386019017	Yellow Ochre 2	3
153 003 663	5011386019024	Yellow Ochre 3	3
153 004 663	5011386019031	Yellow Ochre 4	3
153 001 667	5011386019048	Raw Sienna 1	3
153 002 667	5011386019055	Raw Sienna 2	3
153 003 667	5011386019062	Raw Sienna 3	3
153 004 667	5011386019079	Raw Sienna 4	3
153 001 221	5011386019086	Burnt Sienna 1	3
153 002 221	5011386019093	Burnt Sienna 2	3
153 003 221	5011386019109	Burnt Sienna 3	3
153 004 221	5011386019116	Burnt Sienna 4	3
153 001 207	5011386019123	Madder Brown 1	3
153 002 207	5011386019130	Madder Brown 2	3
153 003 207	5011386019147	Madder Brown 3	3
153 004 207	5011386019154	Madder Brown 4	3
153 001 523	5011386019161	Indian Red 1	3
153 002 523	5011386019178	Indian Red 2	3
153 003 523	5011386019185	Indian Red 3	3
153 004 523	5011386019192	Indian Red 4	3
153 001 245	5011386019208	Purple Brown 1	3
153 002 245	5011386019215	Purple Brown 2	3
153 003 245	5011386019222	Purple Brown 3	3
153 004 245	5011386019239	Purple Brown 4	3
153 001 223	5011386019246	Burnt Umber 1	3
153 002 223	5011386019253	Burnt Umber 2	3
153 003 223	5011386019260	Burnt Umber 3	3

Article Colour Code	Barcode	Product Description	PS
153 004 223	5011386019277	Burnt Umber 4	3
153 001 264	5011386019284	Vandyke Brown Hue 1	3
153 002 264	5011386019291	Vandyke Brown Hue 2	3
153 003 264	5011386019307	Vandyke Brown Hue 3	3
153 004 264	5011386019314	Vandyke Brown Hue 4	3
153 001 251	5011386019321	Sepia 1	3
153 002 251	5011386019338	Sepia 2	3
153 003 251	5011386019345	Sepia 3	3
153 004 251	5011386019352	Sepia 4	3
153 001 247	5011386019369	Raw Umber 1	3
153 002 247	5011386019376	Raw Umber 2	3
153 003 247	5011386019383	Raw Umber 3	3
153 004 247	5011386019390	Raw Umber 4	3
153 001 201	5011386019406	Autumn Brown 1	3
153 002 201	5011386019413	Autumn Brown 2	3
153 003 201	5011386019420	Autumn Brown 3	3
153 004 201	5011386019437	Autumn Brown 4	3
153 001 073	5011386019444	Warm Grey 1	3
153 002 073	5011386019451	Warm Grey 2	3
153 003 073	5011386019468	Warm Grey 3	3
153 004 073	5011386019475	Warm Grey 4	3
153 001 551	5011386019482	Red Grey 1	3
153 002 551	5011386019499	Red Grey 2	3
153 003 551	5011386019505	Red Grey 3	3
153 004 551	5011386019512	Red Grey 4	3
153 001 435	5011386019529	Purple Grey 1	3
153 002 435	5011386019536	Purple Grey 2	3
153 003 435	5011386019543	Purple Grey 3	3
153 004 435	5011386019550	Purple Grey 4	3
153 001 104	5011386019567	Blue Grey 1	3
153 002 104	5011386019574	Blue Grey 2	3
153 003 104	5011386019581	Blue Grey 3	3
153 004 104	5011386019598	Blue Grey 4	3
153 001 345	5011386019604	Green Grey 1	3
153 002 345	5011386019611	Green Grey 2	3
153 003 345	5011386019628	Green Grey 3	3
153 004 345	5011386019635	Green Grey 4	3
153 001 053	5011386019642	Cool Grey 1	3
153 002 053	5011386019659	Cool Grey 2	3
153 003 053	5011386019666	Cool Grey 3	3
153 004 053	5011386019673	Cool Grey 4	3
153 000 016	5011386019703	Cream White	3
153 000 037	5011386019680	Daler-Rowney Black	3



ARTISTS' SOFT PASTELS

SETS

1539

8 SELECTION SETS

Article Code	Barcode	Product Description	PS
153 904 008	5011386021973	Warm	1
153 903 008	5011386021966	Cool	1
153 901 008	5011386021942	Grey	1
153 902 008	5011386021959	Dark	1

16 SELECTION SETS

Article Code	Barcode	Product Description	PS
153 902 016	5011386021997	Assorted	1
153 904 016	5011386022017	Warm	1
153 903 016	5011386022000	Cool	1
153 901 016	5011386021980	Grey	1

Artists' Hard Pastels, Artists' Oil Pastels & Simply

PASTELS

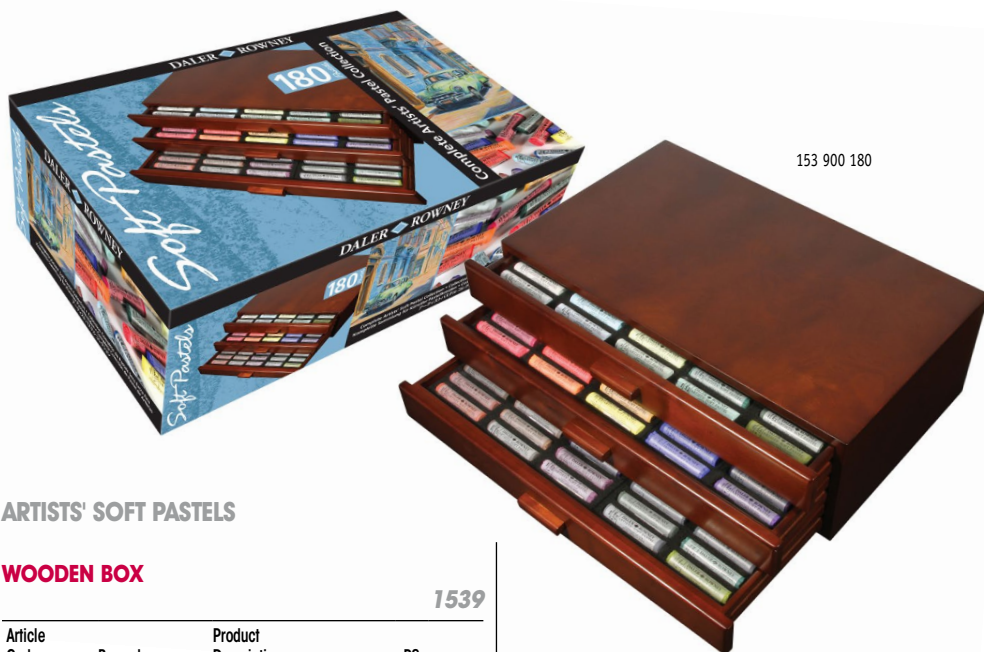

153 900 180

ARTISTS' SOFT PASTELS

WOODEN BOX

1539

Article Code	Barcode	Product Description	PS
153 900 180	5011386094311	Complete collection - 180 pastels	1

ARTISTS' HARD PASTELS



24 SHADES

1541

Article Colour Code	Barcode	Product Description	PS
154 002 516	5011386020174	Cadmium Tangerine 2	3
154 003 523	5011386020150	Indian Red 3	3
154 001 221	5011386020105	Burnt Sienna 1	3
154 002 221	5011386020112	Burnt Sienna 2	3
154 003 221	5011386020129	Burnt Sienna 3	3
154 004 221	5011386020136	Burnt Sienna 4	3
154 001 663	5011386020181	Yellow Ochre 1	3
154 004 207	5011386020143	Madder Brown 4	3
154 001 223	5011386020167	Burnt Umber 1	3
154 004 223	5011386020082	Burnt Umber 4	3
154 001 264	5011386020075	Vandyke Brown Hue 1	3
154 004 264	5011386020099	Vandyke Brown Hue 4	3
154 001 053	5011386020228	Cool Grey 1	3
154 002 053	5011386020235	Cool Grey 2	3
154 003 053	5011386020242	Cool Grey 3	3
154 004 053	5011386020259	Cool Grey 4	3
154 001 073	5011386020198	Warm Grey 1	3
154 002 073	5011386020204	Warm Grey 2	3
154 003 073	5011386020211	Warm Grey 3	3
154 000 031	5011386020280	Intense Black	3
154 000 034	5011386020273	Ivory Black	3
154 000 035	5011386020266	Lamp Black	3
154 000 016	5011386020297	Cream White	3
154 000 015	5011386020303	Silver White	3

ARTISTS' HARD PASTELS



SETS

1549

12 SELECTION SETS

Article Code	Barcode	Product Description	PS
154 901 012	5011386022024	Grey	1
154 902 012	5011386022031	Sketching	1

ARTISTS' OIL PASTELS



36 SHADES

1551

Article Colour Code	Barcode	Product Description	PS
155 000 007	5011386020792	Lemon Yellow 3	6
155 000 002	5011386020747	Rowney Yellow 3	6
155 000 008	5011386020808	Cadmium Red Orange Hue 4	6
155 000 009	5011386020815	Rowney Orange 4	6
155 000 017	5011386020891	Carmine Madder 3	6
155 000 013	5011386020853	Crimson Lake 4	6
155 000 011	5011386020839	Poppy Red 4	6
155 000 003	5011386020754	Rowney Red 1	6
155 000 028	5011386021003	Red Grey 4	6
155 000 015	5011386020877	Rose Madder 3	6
155 000 016	5011386020884	Rose Madder 4	6
155 000 019	5011386020914	Reddish Purple 3	6
155 000 035	5011386021072	Phthalo Blue G/S 1	6
155 000 036	5011386021089	Phthalo Blue G/S 2	6
155 000 037	5011386021096	Phthalo Blue G/S 3	6
155 000 040	5011386021126	Prussian Blue 4	6
155 000 039	5011386021119	French Ultramarine 4	6
155 000 034	5011386021065	Green Grey 1	6
155 000 046	5011386021188	Green Grey 2	6
155 000 043	5011386021157	Lizard Green 3	6
155 000 047	5011386021195	Olive Green 3	6
155 000 045	5011386021171	Rowney Green 3	6
155 000 048	5011386021201	Terre Verte Hue 4	6
155 000 044	5011386021164	Sap Green 4	6
155 000 012	5011386020846	Indian Red 1	6
155 000 027	5011386020990	Indian Red 4	6
155 000 022	5011386020945	Yellow Ochre 3	6
155 000 029	5011386021010	Vandyke Brown Hue 4	6
155 000 024	5011386020969	Raw Sienna 4	6
155 000 026	5011386020983	Burnt Sienna 2	6
155 000 025	5011386020976	Burnt Sienna 3	6
155 000 030	5011386021027	Burnt Umber 4	6
155 000 032	5011386021041	Cool Grey 2	6
155 000 033	5011386021058	Cool Grey 4	6
155 000 031	5011386021034	Intense Black	6
155 000 001	5011386020730	Silver White	6

ARTISTS' OIL PASTELS



SETS

1505

Article Code	Barcode	Product Description	PS
150 900 012	5011385917291	Oil Pastel Set Of 12	1
150 900 016	5011385917307	Oil Pastel Set Of 16	1
150 900 024	5011385917314	Oil Pastel Set Of 24	1



PASTELS
SIMPLY
SETS

1575

Article Code	Barcode	Product Description	PS
157 500 112	38372010280	12 Soft Pastels	12
157 500 125	38372010273	25 Oil Pastels	12
157 500 050	5011386092065	50 Oil Pastels	6



PASTEL FIXATIVES



1148

PERFIX COLOURLESS FIXATIVE

Article Code	Barcode	Product Description	PS
114 170 000	5011385114300	Aerosol 150ml	6
114 280 000	5011385114089	Aerosol 400ml	6

FIXATIVE

Article Code	Barcode	Product Description	PS
805 005 001	5011385906424	Spray Diffuser No 1	1

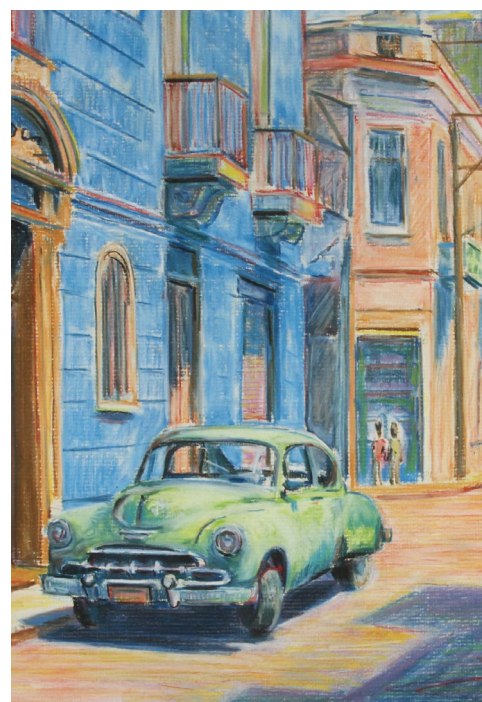

GRAPHIC PENCILS ARTISTS' 12 GRADES

6541

Article Colour Code	Barcode	Product Description	PS
654 100 090	5011386014074	9B	6
654 100 080	5011386014081	8B	6
654 100 070	5011386014098	7B	6
654 100 060	5011386014104	6B	6
654 100 050	5011386014111	5B	6
654 100 040	5011386014128	4B	6
654 100 030	5011386014135	3B	6
654 100 020	5011386014142	2B	6
654 100 010	5011386014159	B	6
654 100 100	5011386014166	Hb	6
654 100 110	5011386014173	F	6
654 100 120	5011386014180	2H	6

SKETCHING PENCILS ARTISTS' 12 GRADES

6521

Article Colour Code	Barcode	Product Description	PS
654 100 200	5011386014197	S1 - Watersoluble Hb	6
654 100 240	5011386014203	S2 - Watersoluble 4B	6
654 100 280	5011386014210	S3 - Watersoluble 8B	6
654 100 300	5011386014227	S4 - Graphite Hb (6541)	12
654 100 600	5011386014265	S5 - Black Drawing	6
654 100 450	5011386014241	S6 - Sanguine Smooth	6
654 100 500	5011386014258	S7 - Charcoal	6
654 100 400	5011386014234	S8 - Black Smooth	6
654 100 610	5011386014272	S9 - White Drawing	6
654 100 620	5011386014289	S10 - Sanguine Drawing	6
654 100 640	5011386014302	S11 - Sepia Drawing Dark	6
654 100 630	5011386014296	S12 - Sepia Drawing Light	6

Sketching

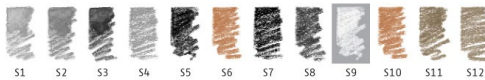

Graphic

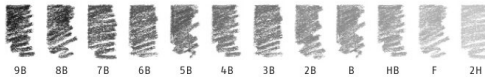

SKETCHING & GRAPHIC PENCILS ARTISTS' PENCIL WALLETS

6546

Article Code	Barcode	Product Description	PS
654 101 040	5011386023373	Graphic 4 Pencil Wallet	1
654 102 040	5011386023397	Sketching 4 Pencil Wallet	1
654 102 041	5011386023403	Drawing 4 Pencil Wallet	1
654 601 042	5011386068657	Graphic Selection 4 Pencil Wallet	1
654 601 043	5011386068664	Graphic Designer 4 Pencil Wallet	1
652 702 042	5011386068671	Sketching Sepia 4 Pencil Wallet	1



SKETCHING & GRAPHIC PENCILS ARTISTS' PENCIL TINS

Article Code	Barcode	Product Description	PS
654 200 012	5011386014340	Sketching 12 Pencil Tin	1
654 200 024	5011386014357	Combination Sketching 24 Pencil Tin	1
654 200 112	5011386022895	Nostalgic Sketching 12 Pencil Tin	1
654 202 012	5011386014333	Graphic 12 Pencil Tin	1
654 202 112	5011386022888	Nostalgic Graphic 12 Pencil Tin	1
652 200 908	5011386079226	"Sketching Pencil Black Box" 7 Sketching Pencils, 2 pastels and more	1



WATERCOLOUR PENCILS ARTISTS' WALLETS

6537

Article Code	Barcode	Product Description	PS
653 800 001	5011386023427	Watercolour 4 Pencils	1



WATERCOLOUR PENCILS ARTISTS' PENCIL TINS

6538

Article Code	Barcode	Product Description	PS
653 800 012	5011386014043	Artists' Watercolour 12 Tin	1
653 800 024	5011386014050	Artists' Watercolour 24 Tin	1
653 800 036	5011386014067	Artists' Watercolour 36 Tin	1
653 800 112	5011386022901	Nostalgic Watercolour 12 Pencil Tin	1
653 800 905	5011386079233	"Watercolour Black Box" 9 half pan, 4 watercolour pencils and more	1



PASTEL PENCILS ARTISTS' PENCIL WALLETS

6557

Article Code	Barcode	Product Description	PS
655 703 040	5011386068695	Pastel 4 Pencils	1



PASTEL PENCILS ARTISTS' PENCIL TINS

6559

Article Code	Barcode	Product Description	PS
655 900 012	5011386014005	Artists' Pastel 12 Pencil Tin	1
655 900 024	5011386014012	Artists' Pastel 24 Pencil Tin	1
655 900 036	5011386014029	Artists' Pastel 36 Pencil Tin	1
655 900 112	5011386022918	Nostalgic Pastel 12 Pencil Tin	1
655 900 904	5011386079240	"Pastel Black Box" 4 pastel pencils, 8 hard Pastel and more	1



SKETCHING PENCILS SIMPLY SETS

6442

Article Code	Barcode	Product Description	PS
644 200 215	5011386091884	2 pack Pencils 4H	12
644 200 210	5011386091877	2 pack Pencils 2H	12
644 200 220	5011386091891	2 pack Pencils HB	12
644 200 205	5011386091860	2 pack Pencils 2B	12
644 200 225	5011386092638	2 pack Pencils 4B	12
644 200 012	5011386074696	12 Sketching Pencils (4H, 2H, H, F, HB, B, 2B, 3B, 4B, 5B, 6B, 8B)	12
644 200 000	5011386077079	Pencil Art Set	6
644 200 100	5011386092089	Manikin Sketching Set	6
644 200 008	5011386092072	Sketching tin - set 9 pieces	6
644 250 012	5011386092584	Drawing tin - set 13 pieces	6
646 200 201	501138607930	Sketching Creative Easel Set	1





COLOURED PENCILS SIMPLY

Article Code	Barcode	Product Description	PS
646 200 012	5011386074702	12 Colouring Pencils	12 6462
644 250 008	5011386092034	Drawing tin - set 9 pieces	6 6442



WATERCOLOUR PENCILS SIMPLY SET

6432

Article Code	Barcode	Product Description	PS
643 200 008	5011386092119	Watercolour tin - set 9 pieces	6



CHARCOAL ARTISTS'

8081

Article Code	Barcode	Product Description	PS
808 010 015	5011386011295	15 Willow Charcoal Thin (approx 2-4mm)	1
808 020 015	5011386011301	15 Willow Charcoal Medium (approx 5-6mm)	1
808 020 025	5011386011349	25 Willow Charcoal Medium (approx 5-6mm)	1
808 030 005	5011386011318	5 Willow Charcoal Thick (approx 7-9mm)	1
808 040 001	5011386011325	1 Willow Charcoal Chunky (approx 15-20mm)	1
808 050 010	5011386011332	10 Assorted Willow Charcoal Sticks (approx 2-10mm)	1



CHARCOAL SIMPLY

Article Code	Barcode	Product Description	PS
157 700 012	38372011577	Set of 12 Willow Charcoal	12 1577
649 100 120	5011386092003	Charcoal tin - set 9 pieces	6 6491
649 100 130	5011386092577	Charcoal tin - set 13 pieces	6 6491



BLENDING SIMPLY

8459

Article Code	Barcode	Product Description	PS
845 300 200	5011386086330	4 blending sticks and 6 tortillons Set	12



PUTTY RUBBERS HARD

8121

Article Code	Barcode	Product Description	PS
812 010 100	5011386016375	Small	36
812 010 200	5011386016382	Large	12



PUTTY RUBBERS SOFT

8121

Article Code	Barcode	Product Description	PS
812 020 100	5011385916652	Small	36
812 020 200	5011385916669	Large	12



DRAWING ACCESSORIES

8457

Article Code	Barcode	Product Description	PS
845 700 100	5011386085920	3 erasers set: Putty Rubber, Gum Eraser and Vinyl Eraser	12
845 900 210	5011386091945	Wooden ruler 12in	12
845 900 200	5011386091938	Plastic ruler 12in	12



100% COTTON WATERCOLOUR PADS HP LANGTON PRESTIGE

4314

12 SHEETS - 300G/M² (140LBS)

Article Code	Barcode	Product Description	PS
431 350 912	5011386078410	Size 9 x 12'	6
431 351 410	5011386078427	Size 10 x 14'	3

100% COTTON WATERCOLOUR BLOCKS HP LANGTON PRESTIGE

4334

12 SHEETS - 300G/M² (140LBS)

Article Code	Barcode	Product Description	PS
433 350 912	5011386078434	Size 9 x 12'	6
433 351 410	5011386078441	Size 10 x 14'	3

100% COTTON WATERCOLOUR SHEETS HP LANGTON PRESTIGE

4144

1 SHEET - 300G/M² (140LBS)

Article Code	Barcode	Product Description	PS
414 435 300	5011386078458	Size 30 x 22'	10



100% COTTON WATERCOLOUR PADS NOT LANGTON PRESTIGE

4314

12 SHEETS - 300G/M² (140LBS)

Article Code	Barcode	Product Description	PS
431 330 710	5011386066691	Size 7 x 10'	6
431 330 912	5011386066707	Size 9 x 12'	6
431 331 410	5011386066714	Size 14 x 10'	3
431 331 420	5011386066721	Size 14 x 20'	3



100% COTTON WATERCOLOUR BLOCKS NOT LANGTON PRESTIGE

4334

12 SHEETS - 300G/M² (140LBS)

Article Code	Barcode	Product Description	PS
433 330 710	5011386066776	Size 7 x 10'	6
433 330 912	5011386066783	Size 9 x 12'	6
433 331 410	5011386066790	Size 14 x 10'	3
433 331 420	5011386066806	Size 14 x 20'	3



100% COTTON WATERCOLOUR POSTCARD PAD NOT LANGTON PRESTIGE

4314

12 SHEETS - 300G/M² (140LBS)

Article Code	Barcode	Product Description	PS
431 330 600	5011386078465	Postcard size A6	20

100% COTTON WATERCOLOUR SHEETS NOT LANGTON PRESTIGE

4144

1 SHEET - 300G/M² (140LBS)

Article Code	Barcode	Product Description	PS
414 433 300	5011386066851	Size 30 x 22'	10



100% COTTON WATERCOLOUR PADS ROUGH LANGTON PRESTIGE

4314

12 SHEETS - 300G/M² (140LBS)

Article Code	Barcode	Product Description	PS
431 340 710	5011386066738	Size 7 x 10'	6
431 340 912	5011386066745	Size 9 x 12'	6
431 341 410	5011386066752	Size 14 x 10'	3
431 341 420	5011386066769	Size 14 x 20'	3



100% COTTON WATERCOLOUR BLOCKS ROUGH LANGTON PRESTIGE

4334

12 SHEETS - 300G/M² (140LBS)

Article Code	Barcode	Product Description	PS
433 340 710	5011386066813	Size 7 x 10'	6
433 340 912	5011386066820	Size 9 x 12'	6
433 341 410	5011386066837	Size 14 x 10'	3
433 341 420	5011386066844	Size 14 x 20'	3

100% COTTON WATERCOLOUR SHEETS ROUGH LANGTON PRESTIGE

4144

1 SHEET - 300G/M² (140LBS)

Article Code	Barcode	Product Description	PS
414 434 300	5011386066868	Size 30 x 22'	10

WATERCOLOUR BOARD LANGTON PRESTIGE

3045

THICKNESS 2000 - SIZE 30 X 22IN

Article Code	Barcode	Product Description	PS
304 275 310	5011385932096	Not	5
304 275 330	5011385932119	Rough	5
304 275 320	5011385932102	Hot Pressed	5



WATERCOLOUR PADS HP LANGTON

4311

12 SHEETS - 300G/M² (140LBS)

Article Code	Barcode	Product Description	PS
403 401 007	5011386016238	Size 10 x 7'	6
403 401 209	5011386016245	Size 12 x 9'	6
403 401 410	5011386016252	Size 14 x 10'	3
403 401 216	5011386016269	Size 16 x 12'	3



WATERCOLOUR PADS NOT LANGTON

4311

12 SHEETS - 300G/M² (140LBS)

Article Code	Barcode	Product Description	PS
403 311 500	5011385915396	Size A5	6
403 311 400	5011385915389	Size A4	6
403 312 300	5011385915372	Size A3	3
403 312 200	5011385915365	Size A2	3



WATERCOLOUR BLOCKS NOT LANGTON

4331

12 SHEETS - 300G/M² (140LBS)

Article Code	Barcode	Product Description	PS
404 331 007	5011385937527	Size 10 x 7'	6
404 331 209	5011385937510	Size 12 x 9'	6
404 331 410	5011385937503	Size 14 x 10'	3
404 331 612	5011385937497	Size 16 x 12'	3
404 332 016	5011385937251	Size 20 x 16'	3



WATERCOLOUR SHEETS NOT LANGTON

4121

1 SHEET - 300G/M² (140LBS)

Article Code	Barcode	Product Description	PS
401 703 022	5011385025194	Size 30 x 22'	10
414 153 022	5011386093635	Size 30 x 22'	125

1 SHEET - 425G/M² (200LBS)

Article Code	Barcode	Product Description	PS
414 413 425	5011386096285	Size 30 x 22'	10
414 403 425	5011386096278	Size 30 x 22'	100

5 SHEETS - 300G/M² (140LBS) - CARRY BAG

NEW

Article Code	Barcode	Product Description	PS
401 753 022	5011386108360	Size 30 x 22'	1

10 SHEETS - 300G/M² (140LBS) - CARRY BAG

Article Code	Barcode	Product Description	PS
401 713 022	5011386010755	Size 30 x 22'	1



WATERCOLOUR SPIRALS NOT LANGTON

4321

12 SHEETS - 300G/M² (140LBS)

Article Code	Barcode	Product Description	PS
405 311 000	5011385610130	Size 7 x 5'	6
405 311 400	5011385610123	Size 10 x 7'	6
405 311 700	5011385906455	Size 12 x 9'	6
405 311 900	5011385610116	Size 14 x 10'	3
405 312 300	5011385610109	Size 16 x 12'	3
405 312 800	5011385610093	Size 20 x 16'	3



WATERCOLOUR SPIRALS NOT LANGTON

4321

12 SHEETS - 425G/M² (200LBS)

Article Code	Barcode	Product Description	PS
405 321 209	5011385975352	Size 12 x 9'	6
405 321 410	5011385975345	Size 14 x 10'	3
405 321 612	5011385975338	Size 16 x 12'	3



WATERCOLOUR PADS ROUGH LANGTON

4311

12 SHEETS - 300G/M² (140LBS)

Article Code	Barcode	Product Description	PS
403 440 200	5011385940862	Size A2	3
403 440 300	5011385940879	Size A3	3
403 440 400	5011385940886	Size A4	6
403 440 500	5011385940893	Size A5	6

WATERCOLOUR BLOCKS ROUGH LANGTON

4331

12 SHEETS - 300G/M² (140LBS)

Article Code	Barcode	Product Description	PS
404 441 007	5011385940848	Size 10 x 7'	6
404 441 209	5011385940831	Size 12 x 9'	6
404 441 410	5011385940824	Size 14 x 10'	3
404 441 612	5011385940817	Size 16 x 12'	3
404 442 016	5011385940794	Size 20 x 16'	3



WATERCOLOUR SPIRALS ROUGH LANGTON

4321

12 SHEETS - 300G/M² (140LBS)

Article Code	Barcode	Product Description	PS
405 441 007	5011385940770	Size 10 x 7'	6
405 441 209	5011385940763	Size 12 x 9'	6
405 441 612	5011385940749	Size 16 x 12'	3
405 442 016	5011385940732	Size 20 x 16'	3



WATERCOLOUR SHEETS ROUGH LANGTON

4121

1 SHEET - 300G/M² (140LBS)

Article Code	Barcode	Product Description	PS
401 503 022	5011385025187	Size 30 x 22'	10

5 SHEETS - 300G/M² (140LBS) - CARRY BAG

NEW

Article Code	Barcode	Product Description	PS
401 553 022	5011386108353	Size 30 x 22'	1

10 SHEETS - 300G/M² (140LBS) - CARRY BAG

Article Code	Barcode	Product Description	PS
401 513 022	5011385978285	Size 30 x 22'	1



WATERCOLOUR BOARDS LANGTON

3017

Article Code	Barcode	Product Description	PS
301 401 210	5011385301144	Size 12 x 10'	6
301 401 410	5011385301151	Size 14 x 10'	6
301 401 612	5011385301168	Size 16 x 12'	6
301 401 814	5011385301175	Size 18 x 14'	6



WATERCOLOUR POSTCARD PAD NOT LANGTON

4311

12 SHEETS - 300G/M² (140LBS)

Article Code	Barcode	Product Description	PS
403 330 600	5011385944181	Postcard size A6	20



WATERCOLOUR SPIRALS NOT AQUAFINE TEXTURE

4322

12 SHEETS - 300G/M² (140LBS)

Article Code	Barcode	Product Description	PS
432 250 500	5011386087870	Size Landscape A5	6



WATERCOLOUR PADS NOT AQUAFINE TEXTURE

4312

12 SHEETS - 300G/M² (140LBS)

Article Code	Barcode	Product Description	PS
431 231 400	5011386087832	Size A4	6
431 231 300	5011386087849	Size A3	3
431 231 912	5011386087856	Size 12 x 9in	6
431 231 121	5011386087863	Size 16 x 12in	3



WATERCOLOUR JUMBO PADS NOT AQUAFINE TEXTURE

43124312

50 SHEETS - 300G/M² (140LBS)

Article Code	Barcode	Product Description	PS
431 231 409	5011386093901	Size A4	3
431 231 309	5011386093895	Size A3	3
431 231 919	5011386093918	Size 12 x 9in	3
431 231 219	5011386093925	Size 16 x 12in	3



WATERCOLOUR SPIRALS HOT PRESSED AQUAFINE SMOOTH

4322

12 SHEETS - 300G/M² (140LBS)

Article Code	Barcode	Product Description	PS
432 255 500	5011386093277	Size Landscape A5	6



WATERCOLOUR PADS HOT PRESSED AQUAFINE SMOOTH

4312

12 SHEETS - 300G/M² (140LBS)

Article Code	Barcode	Product Description	PS
431 235 400	5011386087795	Size A4	6
431 235 300	5011386087801	Size A3	3
431 235 912	5011386087818	Size 12 x 9in	6
431 235 121	5011386087825	Size 16 x 12in	3



WATERCOLOUR JUMBO PADS HOT PRESSED AQUAFINE SMOOTH

4312

50 SHEETS - 300G/M² (140LBS)

Article Code	Gencod	Product Description	PS
431 235 409	5011386093949	Size A4	3
431 235 309	5011386093932	Size A3	3
431 235 919	5011386093956	Size 12 x 9in	3
431 235 219	5011386093963	Size 16 x 12in	3



WATERCOLOUR POSTCARD PAD NOT AQUAFINE

4312

12 SHEETS - 300G/M² (140LBS)

Article Code	Barcode	Product Description	PS
431 230 600	5011386085036	Size A6	20



WATERCOLOUR PADS NOT AQUAFINE

4312

12 SHEETS - 300G/M² (140LBS)

Article Code	Barcode	Product Description	PS
403 660 050	5011386023472	Size 12 x 9'	6
403 660 051	5011386023489	Size 16 x 12'	3
403 660 052	5011386023496	Size 20 x 16'	3
403 660 053	5011386023502	Size 25 x 25cm	6
403 660 054	5011386023519	Size 35 x 35cm	3
403 660 055	5011386023526	Size 24 x 68cm	3
403 660 056	5011386023533	Size 20 x 40cm	6
403 660 107	5011386011646	Size 10 x 7'	6
403 660 300	5011385949155	Size A3	3
403 660 400	5011385949162	Size A4	6

WATERCOLOUR SHEETS NOT AQUAFINE TEXTURE

4154

1 SHEET - 300G/M² (140LBS)

Article Code	Barcode	Product Description	PS
403 660 030	5011386023458	Size 50 x 70cm	25
403 660 040	5011386023465	Size 35 x 50cm	25

WATERCOLOUR SHEETS HOT PRESSED AQUAFINE

4154

1 SHEET - 300G/M² (140LBS)

Article Code	Barcode	Product Description	PS
415 405 070	5011386093611	Size 50 x 70cm	25
415 403 550	5011386093628	Size 35 x 50cm	25

WATERCOLOUR MANIPACK NOT AQUAFINE

4554

10 SHEETS - 300G/M² (140LBS)

Article Code	Barcode	Product Description	PS
455 435 070	5011386033051	Size 50 x 70cm	1

WATERCOLOUR JUMBO PADS NOT AQUAFINE

4312

50 SHEETS - 300G/M² (140LBS)

Article Code	Barcode	Product Description	PS
403 660 072	5011386023595	Size 25 x 25cm	3
403 660 070	5011386023571	Size 12 x 9'	3
403 660 071	5011386023588	Size 16 x 12'	3



WATERCOLOUR SPIRALS NOT AQUAFINE

4322

12 SHEETS - 300G/M² (140LBS)

Article Code	Barcode	Product Description	PS
405 660 060	5011386023601	Size 10 x 7'	6
405 660 061	5011386023618	Size 12 x 9'	6
405 660 062	5011386023625	Size 16 x 12'	3

WATERCOLOUR BLOCKS NOT AQUAFINE

4332

12 SHEETS - 300G/M² (140LBS)

Article Code	Barcode	Product Description	PS
404 662 432	5011386073842	Size 24 x 32cm	6
404 663 040	5011386073859	Size 30 x 40cm	3
404 664 050	5011386073866	Size 40 x 50cm	3



WATERCOLOUR PAD SIMPLY

4315

12 SHEETS - 190G/M² (90LBS)

Article Code	Barcode	Product Description	PS
431 532 300	5011386082561	Size A3	3
431 532 400	5011386082813	Size A4	6



LINE & WASH BOARDS

3044

THICKNESS 2200μ - SIZE 30 X 22IN

Article Code	Barcode	Product Description	PS
304 300 310	5011385936049	Not	5
304 300 320	5011385936056	Fine	5



MIXED MEDIA SPIRAL OPTIMA

4371

30 SHEETS - 250G/M² (169LBS)

Article Code	Barcode	Product Description	PS
437 150 200	5011386094106	Size A2	3
437 150 300	5011386094113	Size A3	3
437 150 400	5011386094120	Size A4	6
437 150 500	5011386094137	Size A5	6



ACRYLIC PADS SYSTEM 3

4363

20 SHEETS - 230G/M² (140LBS)

Article Code	Barcode	Product Description	PS
403 600 200	5011385965919	Size A2	3
403 600 300	5011385949148	Size A3	3
403 600 400	5011385949131	Size A4	6
403 600 500	5011385949124	Size A5	6



Acrylic & Oil Paper, Daler Board, Sketching Paper & Pads



ACRYLIC PAPER PAD SIMPLY

4315

16 SHEETS - 190G/M² (90LBS)

Article Code	Barcode	Product Description	PS
436 731 300	5011386082776	Size A3	3
436 731 400	5011386082806	Size A4	6



OIL PAPER PADS GEORGIAN

4361

12 SHEETS - 250G/M² (150LBS)

Article Code	Barcode	Product Description	PS
403 611 000	5011385914603	Size 7 x 5'	3
403 611 400	5011385914627	Size 10 x 7'	3
403 611 700	5011385914641	Size 12 x 9'	3
403 611 900	5011385914665	Size 14 x 10'	3
403 612 200	5011385903898	Size 16 x 12'	3
403 612 700	5011385914702	Size 20 x 16'	3

OIL PAPER SHEETS GEORGIAN

4101

250G/M² (150LBS)

Article Code	Barcode	Product Description	PS
401 020 001	5011385914993	Size 30 x 20'	12



DALER BOARDS- OIL PRIMED DALER BOARDS FINE GRAIN SURFACE

5211

Article Code	Barcode	Product Description	PS
301 010 705	5011385301380	12 x 18cm / 7 x 5'	6
301 010 806	5011385301397	15 x 20cm / 6 x 8'	6
301 011 007	5011385301403	18 x 25cm / 7 x 10'	6
301 011 008	5011385301410	20 x 25cm / 8 x 10'	6
301 011 210	5011385301427	25 x 30cm / 10 x 12'	6
301 011 410	5011385301434	25 x 35cm / 10 x 14'	6
301 011 612	5011385901450	30 x 40cm / 12 x 16'	6
301 011 814	5011385301465	35 x 45cm / 14 x 18'	6
301 012 016	5011385301489	40 x 50cm / 16 x 20'	6
301 012 218	5011385301496	45 x 55cm / 18 x 22'	6
301 012 420	5011385301526	50 x 60cm / 20 x 24'	6
301 013 020	5011385301557	50 x 75cm / 20 x 30'	6
301 012 418	5011385301519	60 x 45cm / 24 x 18'	6
301 012 824	5011385301533	60 x 70cm / 24 x 28'	6
301 013 025	5011385301564	63 x 75cm / 25 x 30'	6



HEAVYWEIGHT DRAWING PADS SMOOTH

4342

25 SHEETS - 220G/M² (135LBS)

Article Code	Barcode	Product Description	PS
403 040 200	5011385915488	Size A2	3
403 040 300	5011385915495	Size A3	3
403 040 400	5011385915501	Size A4	6
403 040 500	5011385915518	Size A5	6



HEAVYWEIGHT DRAWING JUMBO PAD SMOOTH

4342

60 SHEETS - 220G/M² (135LBS)

Article Code	Barcode	Product Description	PS
434 232 525	5011386026992	Size 25 x 25cm	3



CARTRIDGE PADS SMOOTH

4341

30 SHEETS - 130G/M² (80LBS)

Article Code	Barcode	Product Description	PS
403 010 100	5011385403053	Size A1	1
403 010 200	5011385403060	Size A2	3
403 010 300	5011385403077	Size A3	6
403 010 400	5011385403084	Size A4	6
403 010 500	5011385403091	Size A5	6



DRAWING PADS SMOOTH

4347

50 SHEETS - 96G/M² (65LBS)

Article Code	Barcode	Product Description	PS
403 020 200	5011385403015	Size A2	3
403 020 300	5011385403022	Size A3	6
403 020 400	5011385403039	Size A4	6
403 020 500	5011385403046	Size A5	6



DRAWING PAPER SPIRALS RED & YELLOW

4343

25 SHEETS - 150G/M² (90LBS)

Article Code	Barcode	Product Description	PS
405 010 200	5011385914184	Size A2	3
405 010 300	5011385914191	Size A3	3
405 010 400	5011385914207	Size A4	6
405 010 500	5011385914214	Size A5	6
405 010 600	5011385914221	Size A6	6



DRAWING PAPER PAD RED & YELLOW

4341

25 SHEETS - 150G/M² (90LBS)

Article Code	Barcode	Product Description	PS
434 130 200	5011386096377	Size A2	3
434 130 300	5011386096384	Size A3	6
434 130 400	5011386096391	Size A4	6
434 130 500	5011386096407	Size A5	6
434 130 600	5011386096414	Size A6	6



DRAWING PAPER JUMBO PAD RED & YELLOW

4343

100 SHEETS - 150G/M² (90LBS)

Article Code	Barcode	Product Description	PS
434 332 525	5011386027005	Size 25 x 25cm	3



HEAVYWEIGHT PADS FINE GRAIN

4373

30 SHEETS - 200G/M² (120LBS)

Article Code	Barcode	Product Description	PS
437 033 200	5011386024448	Size A2	3
437 033 300	5011386024431	Size A3	6
437 033 400	5011386024424	Size A4	6
437 033 500	5011386024417	Size A5	6



ECO PAPER HEAVYWEIGHT PADS FINE GRAIN

4342

30 SHEETS - 200G/M² (120LBS)

Article Code	Barcode	Product Description	PS
434 230 200	5011386088341	Size A2	3
434 230 300	5011386079660	Size A3	6
434 230 400	5011386079653	Size A4	6
434 230 500	5011386088334	Size A5	6



CARTRIDGE PADS FINE GRAIN

4374

30 SHEETS - 160G/M² (98LBS)

Article Code	Barcode	Product Description	PS
437 034 200	5011386024400	Size A2	3
437 034 300	5011386024394	Size A3	6
437 034 400	5011386024387	Size A4	6
437 034 500	5011386024370	Size A5	6



DRAWING PADS FINE GRAIN

4375

30 SHEETS - 120G/M² (75LBS)

Article Code	Barcode	Product Description	PS
437 035 200	5011386024363	Size A2	3
437 035 300	5011386024356	Size A3	6
437 035 400	5011386024349	Size A4	6
437 035 500	5011386024332	Size A5	6



ECO PAPER DRAWING PADS FINE GRAIN

4342

30 SHEETS - 120G/M² (75LBS)

Article Code	Barcode	Product Description	PS
434 250 200	5011386088365	Size A2	3
434 250 300	5011386079684	Size A3	6
434 250 400	5011386079677	Size A4	6
434 250 500	5011386088358	Size A5	6



DRAWING PAD SIMPLY

4359

50 SHEETS - 120G/M² (75LBS)

Article Code	Barcode	Product Description	PS
435 931 300	5011386082585	Size A3	3
435 931 400	5011386082837	Size A4	6



ECO DRAWING PAD SIMPLY

4359

50 SHEETS - 120G/M² (75LBS)

Article Code	Barcode	Product Description	PS
435 933 300	5011386082592	Size A3	3
435 933 400	5011386082844	Size A4	6



DRAWING PADS MEDIUM GRAIN

4344

50 SHEETS - 160G/M² (98LBS)

Article Code	Barcode	Product Description	PS
403 020 250	5011386079141	Size A2	3
403 020 350	5011385965391	Size A3	3
403 020 450	5011385965384	Size A4	6
403 020 550	5011386079158	Size A5	6



DRAWING PAPER SPIRALS LYNDHURST

4345

25 SHEETS - 135G/M² (80LBS)

Article Code	Barcode	Product Description	PS
405 430 705	5011385937190	Size 7 x 5'	3
405 431 007	5011385937206	Size 10 x 7'	3
405 431 209	5011385937244	Size 12 x 9'	3
405 431 410	5011385937213	Size 14 x 10'	3
405 431 612	5011385937220	Size 16 x 12'	3
405 432 015	5011385937237	Size 20 x 16'	3



SKETCHING SPIRALS ARTECO

4346

30 SHEETS - 95G/M² (65LBS)

Article Code	Barcode	Product Description	PS
405 070 300	5011385938852	Size A3	10
405 070 400	5011385938869	Size A4	10
405 070 500	5011386011639	Size A5	10
405 075 500	5011386024189	Size Landscape A5	10



SKETCHING JUMBO PADS ARTECO

4346

120 SHEETS - 95G/M² (65LBS)

Article Code	Barcode	Product Description	PS
403 071 300	5011385965469	Size A3	6
403 071 400	5011385965476	Size A4	6
434 632 525	5011386027012	Size 25 x 25cm	3



SKETCH PAD SIMPLY

4349

72 SHEETS - 95G/M² (65lbs)

Article Code	Barcode	Product Description	PS
434 935 300	5011386085272	Size A3	3
434 935 400	5011386082882	Size A4	6

SKETCHING AND DRAWING SHEETS

4111

MILL PACK - SIZE 76 X56CM

Article Code	Barcode	Product Description	PS
401 260 400	5011385912593	130g/m ² (80lbs)	250

MILL PACK SIZE A1

Article Code	Barcode	Product Description	PS
401 280 100	5011385937817	220g/m ² (135lbs)	125

SKETCHING & DRAWING MANIPACKS 25 SHEETS

4531

MANIPACK 50 X65CM

Article Code	Barcode	Product Description	PS
411 801 554	5011386026510	200g/m ² (120lbs)	1
411 801 552	5011386017099	160g/m ² (98lbs)	1
411 801 553	5011386026503	120g/m ² (75lbs)	1
454 105 065	5011386072463	45g/m ² (31lbs) - 75 Sheets (4541)	1

SKETCHING AND DRAWING SHEETS

4111

MILL PACK - SIZE 76 X56CM

Article Code	Barcode	Product Description	PS
401 270 400	5011385912616	150g/m ² (90lbs)	250

MILL PACK - SIZE A1

Article Code	Barcode	Product Description	PS
401 250 100	5011385912562	96g/m ² (65lbs)	250
401 260 100	5011385912586	130g/m ² (80lbs)	250
401 270 100	5011385912609	150g/m ² (90lbs)	250

MILL PACK - SIZE A2

Article Code	Barcode	Product Description	PS
401 350 100	5011385912623	96g/m ² (65lbs)	250
401 360 100	5011385912630	130g/m ² (80lbs)	250
401 370 100	5011385912678	150g/m ² (90lbs)	250
401 380 100	5011385937381	220g/m ² (135lbs)	250

SINGLE SHEETS

4161

SIZE 76 X56CM

Article Code	Barcode	Product Description	PS
401 070 400	5011385912449	150g/m ² (90lbs)	25



BRISTOL PADS GRAPHIC SERIES

4356

20 SHEETS - 250G/M² (115LBS)

Article Code	Barcode	Product Description	PS
435 620 300	5011386029382	Size A3	3
435 620 400	5011386029399	Size A4	6

BRISTOL SHEETS

4132

MILL PACK - 125 SHEETS - 250G/M² (115LBS)

Article Code	Barcode	Product Description	PS
413 205 065	5011386029405	Size 50 x 65cm	125



DRAWING PADS GRAPHIC SERIES

4355

20 SHEETS - 200G/M² (120LBS)

Article Code	Barcode	Product Description	PS
435 520 300	5011386029412	Size A3	3
435 520 400	5011386029429	Size A4	6



MARKER PADS GRAPHIC SERIES

4352

50 SHEETS - 70G/M² (48LBS)

Article Code	Barcode	Product Description	PS
403 425 200	5011385916676	Size A2	3
403 425 300	5011385916683	Size A3	6
403 425 400	5011385916690	Size A4	6



LAYOUT PADS GRAPHIC SERIES

4351

80 SHEETS - 45G/M² (31LBS)

Article Code	Barcode	Product Description	PS
403 030 200	5011385610154	Size A2	3
403 030 300	5011385610161	Size A3	6
403 030 400	5011385610178	Size A4	6



TRACING PAPER PADS GRAPHIC SERIES

4354

50 SHEETS - 90G/M² (60LBS)

Article Code	Barcode	Product Description	PS
403 240 200	5011385610321	Size A2	3
403 240 300	5011385610338	Size A3	3
403 240 400	5011385610345	Size A4	6

50 SHEETS - 60G/M² (40LBS)

Article Code	Barcode	Product Description	PS
403 550 200	5011385610543	Size A2	3
403 550 300	5011385610550	Size A3	6
403 550 400	5011385610567	Size A4	6

TRACING PAPER SHEET

4171

SIZE A1 - INDIVIDUALLY BAR CODED

Article Code	Barcode	Product Description	PS
417 190 125	5011386078052	90g/m ²	25
417 155 125	5011386078045	60g/m ²	25

TRACING PAPER PACKS

4171

SIZE A1

Article Code	Barcode	Product Description	PS
402 101 121	5019351903361	112g/m ²	250
402 100 901	5019351903064	90g/m ²	250
417 155 100	417155100	60g/m ²	250



TRACING MANIPACK

4542

90G/M²

Article Code	Barcode	Product Description	PS
454 204 506	5011386073873	10 Sheets - 50 x 65cm	1
454 204 565	5011386073880	25 Sheets - 50 x 65cm	1
454 204 200	5011386074252	25 Sheets - Size A2	1
454 204 300	5011386074269	25 Sheets - Size A3	1

60G/M²

Article Code	Barcode	Product Description	PS
402 103 200	5011385912852	25 Sheets - Size A2	1
454 255 300	5011386074276	25 Sheets - Size A3	1



TRACING PAD SIMPLY

4359

40 SHEETS - 60G/M² (40LBS)

Article Code	Barcode	Product Description	PS
435 935 300	5011386082608	Size A3	3
435 935 400	5011386082851	Size A4	6



MANGA PADS

4352

50 SHEETS - 70G/M² (48LBS)

Article Code	Barcode	Product Description	PS
435 270 300	5011386079172	Size A3	3
435 270 400	5011386079165	Size A4	6



MARKER PAD SIMPLY

4359

40 SHEETS - 70G/M² (48LBS)

Article Code	Barcode	Product Description	PS
435 932 300	5011386082615	Size A3	3
435 932 400	5011386082868	Size A4	6



CALLIGRAPHY PADS

4353

30 SHEETS - 90G/M² (60LBS)

Article Code	Barcode	Product Description	PS
403 375 300	5011385906844	Size A3	3
403 375 400	5011385906851	Size A4	6

OILED MANILLA STENCIL PAPER

4102

275G/M²

Article Code	Barcode	Product Description	PS
410 500 015	5011385936261	Size 76 x 56cm	10





PASTEL PAPER SHEETS MURANO

A4

35 COLOURS

4252

50 SHEETS - 160G/M² (98LBS)

Article Colour Code	Barcode	Product Description	PS
425 020 015	5011386022581	Apple	50
425 020 013	5011386022536	Aquamarine	50
425 020 007	5011386022703	Bordeaux	50
425 020 036	5011386083179	Caramel	50
425 020 028	5011386022697	Chocolate	50
425 020 037	5011386083186	Coal	50
425 020 011	5011386022529	Cobalt	50
425 020 038	5011386083193	Coffee	50
425 020 009	5011386022604	Cornflower	50
425 020 010	5011386022628	Haze	50
425 020 017	5011386022727	Holly	50
425 020 024	5011386022444	Honey	50
425 020 018	5011386022543	Jade	50
425 020 020	5011386022574	Lagoon	50
425 020 022	5011386022413	Latte	50
425 020 039	5011386083209	Lavender	50
425 020 003	5011386022482	Mandarin	50
425 020 040	5011386083216	Meringue	50
425 020 034	5011386022741	Midnight	50
425 020 041	5011386083223	Moss	50
425 020 023	5011386022437	Oatmeal	50
425 020 019	5011386022642	Pale Peach	50
425 020 001	5011386022550	Pineapple	50
425 020 033	5011386022666	Platinum	50
425 020 043	5011386083247	Poppy	50
425 020 005	5011386022505	Raspberry	50
425 020 030	5011386022635	Rose Grey	50
425 020 029	5011386022680	Slate	50
425 020 035	5011386022406	Soft White	50
425 020 031	5011386022659	Stone	50
425 020 032	5011386022673	Storm	50
425 020 004	5011386022499	Strawberry	50
425 020 044	5011386083254	Twilight	50
425 020 021	5011386022420	Vanilla	50
425 020 008	5011386022611	Wedgwood	50

PASTEL PAPER SHEETS MURANO

50 X 65CM
35 COLOURS

4251

25 SHEETS - 160G/M² (98LBS)

Article Colour Code	Barcode	Product Description	PS
425 065 015	5011386017334	Apple	25
425 065 013	5011386017310	Aquamarine	25
425 065 007	5011386017259	Bordeaux	25
425 065 036	5011386083261	Caramel	25
425 065 028	5011386017464	Chocolate	25
425 065 037	5011386083278	Coal	25
425 065 011	5011386017297	Cobalt	25
425 065 038	5011386083285	Coffee	25
425 065 009	5011386017273	Cornflower	25
425 065 010	5011386017280	Haze	25
425 065 017	5011386017358	Holly	25
425 065 024	5011386017426	Honey	25
425 065 018	5011386017365	Jade	25
425 065 020	5011386017389	Lagoon	25
425 065 022	5011386017402	Latte	25
425 065 039	5011386083292	Lavender	25

Article Colour Code	Barcode	Product Description	PS
425 065 003	5011386017211	Mandarin	25
425 065 040	5011386083308	Meringue	25
425 065 034	5011386017525	Midnight	25
425 065 041	5011386083315	Moss	25
425 065 023	5011386017419	Oatmeal	25
425 065 019	5011386017372	Pale Peach	25
425 065 001	5011386017198	Pineapple	25
425 065 033	5011386017518	Platinum	25
425 065 043	5011386083339	Poppy	25
425 065 005	5011386017235	Raspberry	25
425 065 030	5011386017488	Rose Grey	25
425 065 029	5011386017471	Slate	25
425 065 035	5011386017532	Soft White	25
425 065 031	5011386017495	Stone	25
425 065 032	5011386017501	Storm	25
425 065 004	5011386017228	Strawberry	25
425 065 044	5011386083346	Twilight	25
425 065 021	5011386017396	Vanilla	25
425 065 008	5011386017266	Wedgwood	25



PASTEL PADS MURANO

4382

30 SHEETS - 160G/M² (98LBS)

Article Code	Barcode	Product Description	PS
438 031 209	5011386024240	Neutral 12 x 9'	6
438 031 612	5011386024257	Neutral 16 x 12'	3
438 032 209	5011386024264	Cool 12 x 9'	6
438 032 612	5011386024271	Cool 16 x 12'	3
438 033 209	5011386024288	Warm 12 x 9'	6
438 033 612	5011386024295	Warm 16 x 12'	3
438 034 209	5011386083735	Bright 12 x 9'	6
438 034 612	5011386083742	Bright 16 x 12'	3



PASTEL PADS MURANO

4382

32 SHEETS - 160G/M² (98LBS)

Article Code	Barcode	Product Description	PS
438 030 300	5011386072357	Festive A3	3
438 030 400	5011386072340	Festive A4	6



PASTEL SPIRALS INGRES

4372

24 SHEETS - 160G/M² (98LBS)

Article Code	Barcode	Product Description	PS
405 210 906	5011385948011	Asst White 9 x 6'	6
405 211 209	5011385948028	Asst White 12 x 9'	6
405 211 612	5011385948035	Asst White 16 x 12'	3
405 220 906	5011385948042	Asst Shades 9 x 6'	6
405 221 209	5011385948059	Asst Shades 12 x 9'	6
405 221 612	5011385948066	Asst Shades 16 x 12'	3



PASTEL PAD SIMPLY

4376

16 SHEETS - 150G/M² (90LBS)

Article Code	Barcode	Product Description	PS
437 531 300	5011386082783	Size A3	3
437 531 400	5011386082790	Size A4	6



COLOURED PAPER SHEETS CANFORD

A1
37 COLOURS

4206

25 SHEETS - 150G/M² (90LBS)

Article Colour Code	Barcode	Product Description	PS
402 275 001	5011385906219	Amethyst	25
402 275 205	5011385953220	Aqua	25
402 275 003	5011385906226	Azure Blue	25
402 275 202	5011385953190	Barley	25
402 275 204	5011385953213	Blush	25
402 275 007	5011385906257	Bright Red	25
402 275 073	5011385953114	Bubblegum	25
402 275 010	5011385906264	Buttercup	25
402 275 069	5011385931594	Champagne	25
402 275 078	5011385953169	Cherry	25
402 275 011	5011385931457	China White	25
402 275 014	5011385906271	Coffee	25
402 275 023	5011385906288	Dreadnought Grey	25
402 275 024	5011385906295	Dresden Yellow	25
402 275 025	5011385940596	Electric Blue	25
402 275 026	5011385906301	Emerald	25
402 275 077	5011385953152	Forest	25
402 275 071	5011385931617	Frosted Gold	25
402 275 070	5011385931600	Frosted Silver	25
402 275 031	5011385906318	Guardsman Red	25
402 275 079	5011385953176	Gun Metal	25
402 275 083	5011385940190	Ice White	25
402 275 033	5011385906325	Ivory	25
402 275 004	5011385906233	Jet Black	25
402 275 034	5011385906332	Jewel Green	25
402 275 036	5011385906349	Kingfisher	25
402 275 201	5011385953183	Mint	25
402 275 074	5011385953121	Mocha	25
402 275 043	5011385931525	Navy Blue	25
402 275 081	5011385940176	Ocean Blue	25
402 275 206	5011385958386	Pale Lilac	25
402 275 080	5011385940169	Plum	25
402 275 052	5011385906363	Royal Blue	25
402 275 053	5011385931556	Royal Purple	25
402 275 068	5011385906202	Snow White	25
402 275 072	5011385953107	Tangerine	25
402 275 085	5011385940213	Terracotta	25



COLOURED PAPER SHEETS CANFORD

A4
37 COLOURS

4199

50 SHEETS - 150G/M² (90LBS)

Article Colour Code	Barcode	Product Description	PS
402 290 001	5011385943047	Amethyst	50
402 290 205	5011385953480	Aqua	50
402 290 003	5011385943054	Azure Blue	50
402 290 202	5011385953459	Barley	50
402 290 204	5011385953473	Blush	50
402 290 007	5011385943085	Bright Red	50
402 290 073	5011385953374	Bubblegum	50
402 290 010	5011385943115	Buttercup	50
402 290 069	5011385943399	Champagne	50
402 290 078	5011385953428	Cherry	50
402 290 011	5011385943122	China White	50
402 290 014	5011385943146	Coffee	50
402 290 023	5011385943177	Dreadnought Grey	50
402 290 024	5011385943184	Dresden Yellow	50
402 290 025	5011385943191	Electric Blue	50
402 290 026	5011385943207	Emerald	50
402 290 077	5011385953411	Forest	50
402 290 071	5011385943412	Frosted Gold	50
402 290 070	5011385943405	Frosted Silver	50
402 290 031	5011385943221	Guardsman Red	50
402 290 079	5011385953435	Gun Metal	50
402 290 083	5011385943450	Ice White	50
402 290 033	5011385943245	Ivory	50
402 290 004	5011385943061	Jet Black	50
402 290 034	5011385943252	Jewel Green	50
402 290 036	5011385943269	Kingfisher	50
402 290 201	5011385953442	Mint	50
402 290 074	5011385953381	Mocha	50
402 290 043	5011385943290	Navy Blue	50
402 290 081	5011385943436	Ocean Blue	50
402 290 206	5011385958409	Pale Lilac	50
402 290 080	5011385943429	Plum	50
402 290 052	5011385943313	Royal Blue	50
402 290 053	5011385943320	Royal Purple	50
402 290 068	5011385943382	Snow White	50
402 290 072	5011385953367	Tangerine	50
402 290 085	5011385943474	Terracotta	50



COLOURED CARD SHEETS CANFORD

A1
37 COLOURS

4209

10 SHEETS - 300G/M² (140LBS)

Article Colour Code	Barcode	Product Description	PS
402 850 001	5011385931235	Amethyst	10
402 850 205	5011385953749	Aqua	10
402 850 003	5011385931242	Azure Blue	10
402 850 202	5011385953718	Barley	10
402 850 204	5011385953732	Blush	10
402 850 007	5011385931266	Bright Red	10
402 850 073	5011385953633	Bubblegum	10
402 850 010	5011385931273	Buttercup	10
402 850 069	5011385926552	Champagne	10
402 850 078	5011385953688	Cherry	10
402 850 011	5011385954708	China White	10
402 850 014	5011385931280	Coffee	10
402 850 023	5011385931297	Dreadnought Grey	10
402 850 024	5011385931303	Dresden Yellow	10
402 850 025	5011385931310	Electric Blue	10
402 850 026	5011385931327	Emerald	10
402 850 077	5011385953671	Forest	10
402 850 071	5011385931433	Frosted Gold	10
402 850 070	5011385931426	Frosted Silver	10
402 850 031	5011385931334	Guardsman Red	10
402 850 079	5011385953695	Gun Metal	10
402 850 083	5011385940398	Ice White	10
402 850 033	5011385906400	Ivory	10
402 850 004	5011385906394	Jet Black	10
402 850 034	5011385931341	Jewel Green	10
402 850 036	5011385931358	Kingfisher	10
402 850 201	5011385953701	Mint	10
402 850 074	5011385953640	Mocha	10
402 850 043	5011385944068	Navy Blue	10
402 850 081	5011385940374	Ocean Blue	10
402 850 206	5011385958423	Pale Lilac	10
402 850 080	5011385940367	Plum	10
402 850 052	5011385931389	Royal Blue	10
402 850 053	5011385954715	Royal Purple	10
402 850 068	5011385906417	Snow White	10
402 850 072	5011385953626	Tangerine	10
402 850 085	5011385940411	Terracotta	10

COLOURED CARD SHEETS CANFORD

A4
37 COLOURS

50 SHEETS - 300G/M² (140LBS)

Article Code	Barcode	Product Description	PS
402 890 001	5011385943627	Amethyst	50
402 890 205	5011385954005	Aqua	50
402 890 003	5011385943634	Azure Blue	50
402 890 202	5011385953978	Barley	50
402 890 204	5011385953992	Blush	50
402 890 007	5011385943658	Bright Red	50
402 890 073	5011385953893	Bubblegum	50
402 890 010	5011385943672	Buttercup	50
402 890 069	5011385943818	Champagne	50
402 890 078	5011385953947	Cherry	50
402 890 011	5011385954760	China White	50
402 890 014	5011385943689	Coffee	50
402 890 023	5011385943696	Dreadnought Grey	50
402 890 024	5011385943702	Dresden Yellow	50
402 890 025	5011385943719	Electric Blue	50
402 890 026	5011385943726	Emerald	50
402 890 077	5011385953930	Forest	50
402 890 071	5011385943832	Frosted Gold	50
402 890 070	5011385943825	Frosted Silver	50
402 890 031	5011385943733	Guardsman Red	50
402 890 079	5011385953954	Gun Metal	50
402 890 083	5011385943870	Ice White	50
402 890 033	5011385943740	Ivory	50
402 890 004	5011385943641	Jet Black	50
402 890 034	5011385943757	Jewel Green	50
402 890 036	5011385943764	Kingfisher	50
402 890 201	5011385953961	Mint	50
402 890 074	5011385953909	Mocha	50
402 890 043	5011385943771	Navy Blue	50
402 890 081	5011385943856	Ocean Blue	50
402 890 206	5011385958447	Pale Lilac	50
402 890 080	5011385943849	Plum	50
402 890 052	5011385943788	Royal Blue	50
402 890 053	5011385954777	Royal Purple	50
402 890 068	5011385943801	Snow White	50
402 890 072	5011385953886	Tangerine	50
402 890 085	5011385943894	Terracotta	50

4198



COLOURED PAPER PADS CANFORD

4381

32 SHEETS - 150G/M² (90LBS)

Article Code	Barcode	Product Description	PS
403 350 300	5011385906431	A3 - 8 Assorted Colours	3
403 350 400	5011385906448	A4 - 8 Assorted Colours	3
438 130 300	5011386068572	A3 - 8 Festive Colours	3
438 130 400	5011386068534	A4 - 8 Festive Colours	6



BLACK PAPER PADS CANFORD

4381

30 SHEETS - 150G/M² (90LBS)

Article Code	Barcode	Product Description	PS
403 355 300	5011385403138	Size A3	3
403 355 400	5011385403145	Size A4	3



MULTICOLOUR PAD SIMPLY

21 SHEETS - 120G/M² (75LBS)

4384

Article Code	Barcode	Product Description	PS
438 432 300	5011386082639	Size A3	3
438 432 400	5011386082875	Size A4	6



ARTISTS HARBACK SKETCHBOOKS EBONY

4813



62 SHEETS - 150G/M² (90LBS)

Article Code	Barcode	Product Description	PS
813 880 300	5011385920130	Size Portrait A3 (48 Sheets)	3
813 880 400	5011385921274	Size Portrait A4	5
813 880 500	5011385921281	Size Portrait A5	5
813 880 600	5011385921298	Size Portrait A6	5
813 881 400	5011385937275	Size Landscape 27 x 21cm	5
813 881 500	5011385937305	Size Landscape A5	5
813 881 600	5011385937350	Size Landscape 15 x 13cm	5



ARTISTS SPIRAL SKETCHBOOKS EBONY

4815

50 SHEETS - 160G/M² (98LBS)

Article Code	Barcode	Product Description	PS
813 100 300	5011385943009	Size Landscape 38 x 30cm	3
813 100 400	5011385943016	Size Landscape 27 x 21cm	6
813 100 500	5011385943023	Size Landscape A5	6
813 100 600	5011385943030	Size Landscape 15 x 13cm	6
813 200 300	5011385942965	Size Portrait A3	3
813 200 400	5011385942972	Size Portrait A4	6
813 200 500	5011385942989	Size Portrait A5	6
813 200 600	5011385942996	Size Portrait A6	6
813 200 606	5011385958478	Size Square 6 x 6'	6
813 201 212	5011386015927	Size Square 12 x 12'	3



ARTISTS BLACK PAPER SPIRAL BOOKS EBONY

4815

40 SHEETS - 180G/M²

Article Code	Barcode	Product Description	PS
813 600 300	5011385960143	Size Portrait A3	3
813 600 400	5011385951271	Size Portrait A4	6
813 600 500	5011385951288	Size Portrait A5	6
813 600 606	5011386015798	Size Square 6X6'	6
813 601 212	5011386015804	Size Square 12X12'	3
813 610 300	5011385951257	Size Landscape 38 x 30cm	3
813 610 400	5011385951264	Size Landscape 27 x 21cm	6



ARTISTS HARBACK SKETCHBOOKS EBONY UNION JACK

4813

62 SHEETS - 150G/M² (90LBS)

Article Code	Barcode	Product Description	PS
481 380 400	5011386090856	Size Portrait A4	5
481 380 500	5011386090863	Size Portrait A5	5



ARTISTS HARBACK SKETCHBOOKS LUXURY COVER

4812

62 SHEETS - 150G/M² (90LBS)

Article Code	Barcode	Product Description	PS
813 330 400	5011385917628	Bluewave - A4	5
813 350 400	5011385959604	Purple - A4	5
813 350 500	5011385959611	Purple - A5	5



ARTISTS HARBACK SKETCHBOOK IVORY

4811

78 SHEETS - 90G/M²

Article Code	Barcode	Product Description	PS
813 550 426	5011385904345	Size A4	5
813 550 526	5011385904338	Size A5	5
813 550 626	5011385904321	Size A6	5



ARTISTS SOFTBACK SKETCHBOOK IVORY

4811

78 SHEETS - 90G/M²

Article Code	Barcode	Product Description	PS
481 150 426	5011386084718	Size A4	5
481 150 526	5011386084725	Size A5	5
481 150 626	5011386084732	Size A6	5

50 SHEETS - 90G/M²

Article Code	Barcode	Product Description	PS
481 150 914	5011386084749	Pocket Size 9 x 14cm in a CDU	15



HARDBACK SPIRAL JOURNAL CACHET CLASSIC

4712

7X10IN - 80 SHEETS - 110G/M²

Article Code	Barcode	Product Description	PS
471 250 710	9780737602630	Journal	3
471 220 710	9781561528127	Graph	3



HARDBACK SPIRAL JOURNAL CACHET EARTHBOUND

4742

7X10IN - 80 SHEETS - 110G/M²

Article Code	Barcode	Product Description	PS
474 510 710	9780737632095	Journal	3



RECYCLED PAPER HARDBACK SKETCHBOOKS CACHET EARTHBOUND

4741

80 SHEETS - 110G/M²

Article Code	Barcode	Product Description	PS
474 100 300	5011386092829	Size A3	3
474 100 400	5011386092836	Size A4	3
474 100 500	5011386092843	Size A5	3



RECYCLED PAPER SOFT COVER SKETCHBOOKS CACHET EARTHBOUND

4741

30 SHEETS - 110G/M²

Article Code	Barcode	Product Description	PS
474 150 300	5011386092850	Size A3	3
474 150 400	5011386092867	Size A4	3
474 150 500	5011386092874	Size A5	3



RECYCLED PAPER SPIRAL SKETCHBOOKS CACHET EARTHBOUND

4742

80 SHEETS - 110G/M²

Article Code	Barcode	Product Description	PS
474 500 300	5011386092812	Size A3	3
474 500 400	5011386072722	Size A4	3
474 500 500	5011386072739	Size A5	3



WATERCOLOUR SPIRAL BOOKS CACHET LINEN

4762

SIZE LANDSCAPE A5 - 20 SHEETS - 300G/M²

Article Code	Barcode	Product Description	PS
476 214 500	5011386092959	Blue	3
476 215 500	5011386092966	Purple	3
476 213 500	5011386092973	Red	3



HARDBACK SKETCHBOOKS CACHET LINEN

4761

SIZE PORTRAIT A5 - 40 SHEETS - 160G/M²

Article Code	Barcode	Product Description	PS
476 101 500	5011386092928	Black	3
476 102 500	5011386092935	Moka	3
476 107 500	5011386092942	Chartreuse	3



SPIRAL SKETCHBOOKS CACHET ARTISTS'

4682

40 SHEETS - 160G/M² (98LBS)

Article Code	Barcode	Product Description	PS
468 207 800	5011386092768	Berry 20 x 20cm	3
468 207 500	5011386079639	Berry A5	6
468 207 400	5011386072746	Berry A4	3
468 207 300	5011386072753	Berry A3	3
468 209 800	5011386092775	Blue 20 x 20cm	3
468 209 500	5011386079646	Blue A5	6
468 209 400	5011386072760	Blue A4	3
468 209 300	5011386072777	Blue A3	3
468 228 800	5011386092799	Tangerine 20 x 20cm	3
468 228 500	5011386092744	Tangerine A5	6
468 228 400	5011386092683	Tangerine A4	3
468 228 300	5011386092713	Tangerine A3	3
468 278 800	5011386092782	Black 20 x 20cm	3
468 278 500	5011386092737	Black A5	6
468 278 400	5011386092676	Black A4	3
468 278 300	5011386092706	Black A3	3



SPIRAL SKETCHBOOKS MIX MEDIA CACHET ARTISTS' MIXED MEDIA

4682

30 SHEETS - 250G/M²

Article Code	Barcode	Product Description	PS
468 298 800	5011386092805	Amethyst 20 x 20cm	3
468 298 500	5011386092751	Amethyst A5	6
468 298 400	5011386092690	Amethyst A4	3
468 298 300	5011386092720	Amethyst A3	3



VALUE SPIRAL SKETCHBOOKS COLOURED COVER GRADUATE

4357

30 SHEETS - 120G/M² (75LBS)

Article Code	Barcode	Product Description	PS
430 130 300	5011386071855	Size Landscape A3	5
430 130 400	5011386071862	Size Landscape A4	5
430 130 500	5011386071879	Size Landscape A5	5



HARDBACK SKETCHBOOKS GRADUATE

4817

46 SHEETS - 130G/M² (80LBS)

Article Code	Barcode	Product Description	PS
481 751 300	5011386056579	Size Landscape A3	6
481 751 400	5011386056562	Size Landscape A4	6
481 751 500	5011386056647	Size Landscape A5	6
481 750 300	5011386056616	Size Portrait A3	6
481 750 400	5011386056609	Size Portrait A4	6
481 750 500	5011386056593	Size Portrait A5	6
481 750 600	5011386056586	Size Portrait A6	6



GLOSS SOFT COVER STAPLED SKETCHBOOK GRADUATE

4817

20 SHEETS - 140GSM/86LB

Article Code	Barcode	Product Description	PS
813 999 300	5011386021614	Size Portrait A3	10
813 999 400	5011386021621	Size Portrait A4	10
813 999 500	5011386021638	Size Portrait A5	10



MATT SOFT COVER STAPLED SKETCHBOOK GRADUATE

4817

20 SHEETS - 140GSM/86LB

Article Code	Barcode	Product Description	PS
815 000 300	5011385960082	Size Portrait A3	10
815 000 400	5011385960099	Size Portrait A4	10
815 000 500	5011385960105	Size Portrait A5	10



KRAFT COVER SOFT STAPLED SKETCHBOOK GRADUATE ECO

4817

20 SHEETS - 160G/M² (98LBS)

Article Code	Barcode	Product Description	PS
481 700 300	5011386094472	Size Portrait A3	10
481 700 400	5011386094465	Size Portrait A4	10
481 700 500	5011386094458	Size Portrait A5	10



PREMIUM SPIRAL SKETCHBOOKS COLOURED COVER GRADUATE

4357

30 SHEETS - 160G/M² (98LBS)

Article Code	Barcode	Product Description	PS
430 160 300	5011386011394	Size Landscape A3	5
430 160 400	5011386016719	Size Landscape A4	5
430 160 500	5011386015873	Size Landscape A5	5
430 260 400	5011386011400	Size Portrait A4	5



PREMIUM SPIRAL SKETCHBOOKS BLACK COVER GRADUATE

4357

30 SHEETS - 160G/M² (98LBS)

Article Code	Barcode	Product Description	PS
430 360 400	5011386017815	Size Landscape A4	5
430 360 500	5011386030715	Size Landscape A5	5
430 360 300	5011386017808	Size Portrait A3	5
435 260 400	5011386030692	Size Portrait A4	5
435 260 500	5011386030708	Size Portrait A5	5



PREMIUM SPIRAL SKETCHBOOKS JUMBO GRADUATE

4357

45 SHEETS - 160G/M² (98LBS)

Article Code	Barcode	Product Description	PS
430 460 300	5011386017785	Size Portrait A3	5
430 460 400	5011386017792	Size Portrait A4	5
435 461 212	5011386030685	Size Square 304 x 304 mm	5
435 460 808	5011386030678	Size Square 203 x 203 mm	5
435 460 606	5011386030661	Size Square 152 x 152 mm	5

SKETCHING PAPER SHEETS GRADUATE

4161

MILL PACK - 100 SHEETS - 160G/M² (98LBS)

Article Code	Barcode	Product Description	PS
401 801 551	5011386011523	Size A1	100
401 882 552	401882552	Size A2	100
401 801 553	401801553	Size A3	100



HARDBACK SKETCHBOOK SOFT WHITE SIMPLY 54 SHEETS

4824

54 SHEETS - 100G/M² (65LBS)

Article Code	Barcode	Product Description	PS
482 154 600	5011386099996	Size A6	5
482 154 500	5011386099989	Size A5	5
482 154 400	5011386099972	Size A4	5
482 154 300	5011386099965	Size A3	5



WIREBOUND SKETCHBOOK SOFT WHITE SIMPLY 54 SHEETS

4824

54 SHEETS - MICRO PERFORATED - 100G/M² (65LBS)

Article Code	Barcode	Product Description	PS
482 254 600	5011386100036	Size A6	5
482 254 500	5011386100029	Size A5	5
482 254 400	5011386100012	Size A4	5
482 254 300	5011386100005	Size A3	5



HARDBACK SKETCHBOOK SOFT WHITE SIMPLY

4821

110 SHEETS - 100G/M² (65LBS)

Article Code	Barcode	Product Description	PS
481 100 406	9780737631340	Size 4 x 6'	12
481 100 508	9780737631357	Size 5.5 x 8.5'	24
481 100 811	9780737631364	Size 8.5 x 11'	6
481 101 114	9780737631371	Size 11 x 14'	6



WIREBOUND SKETCHBOOK SOFT WHITE SIMPLY

4822

80 SHEETS MICROPERF - 100G/M² (65LBS)

Article Code	Barcode	Product Description	PS
481 500 406	5011386074429	Size 4 x 6'	12
481 500 508	9780737631388	Size 5.5 x 8.5'	24
481 500 811	9780737631395	Size 8.5 x 11'	6
481 501 114	9780737631401	Size 11 x 14'	6



HARDBACK SKETCHBOOK EXTRA WHITE SIMPLY

4821

110 SHEETS - 100G/M² (65LBS)

Article Code	Barcode	Product Description	PS
481 150 600	5011386078502	Size A6	12
481 150 500	5011386078496	Size A5	12
481 150 400	5011386078489	Size A4	6
481 150 300	5011386078472	Size A3	6



SOFT COVER SKETCHBOOK SOFT WHITE SIMPLY

4821

Article Code	Barcode	Product Description	PS
482 150 355	5011386096117	Pocket Sketchbook Size 3.5x5.5" in CDU	15



HARD COVER SKETCHBOOK SOFT WHITE SIMPLY

4821

Article Code	Barcode	Product Description	PS
482 100 355	5011386096124	Pocket Sketchbook Size 3.5x5.5" in CDU	10



RED COLOURED COVER SKETCHBOOK SIMPLY 54 SHEETS

NEW

4824

54 SHEETS - 110G/M² (75LBS)

Article Code	Barcode	Product Description	PS
482 160 500	5011386106304	Size A5	5 1,48
482 160 400	5011386106199	Size A4	5 2,30



BLUE COLOURED COVER SKETCHBOOK SIMPLY 54 SHEETS

NEW

4824

54 SHEETS - 110G/M² (75LBS)

Article Code	Barcode	Product Description	PS
482 170 500	5011386106366	Size A5	5 1,48
482 170 400	5011386106359	Size A4	5 2,30



ART THERAPY BOOKS SIMPLY

NEW

4831

SMALL

Article Code	Barcode	Product Description	PS
483 100 100	5011386106847	Geometrics	10 1,50
483 100 200	5011386106861	Kaleidoscope	10 1,50
483 100 300	5011386106885	Utopia	10 1,50
483 100 500	5011386106939	Fasion	10 1,50
483 100 600	5011386106946	World Cultures	10 1,50



ART THERAPY BOOKS SIMPLY

NEW

4831

LARGE

Article Code	Barcode	Product Description	PS
483 100 110	5011386106854	Geometrics	10 2,42
483 100 210	5011386106878	Kaleidoscope	10 2,42
483 100 310	5011386106892	Utopia	10 2,42
483 100 400	5011386106915	Nature	10 2,42
483 100 610	5011386106953	World Cultures	10 2,42



MOUNTBOARD GRADUATE 10 COLOURS

3296

THICKNESS 1250µ - SIZE A1

Article Colour Code	Barcode	Product Description	PS
329 110 012	5011386096902	Black	10
329 110 028	5011386096957	Blue	10
329 110 031	5011386096919	Burgundy	10
329 110 107	5011386096933	Cream	10
329 110 002	5011386096940	Green	10
329 110 036	5011386096889	Grey	10
329 110 018	5011386096971	Pink	10
329 110 048	5011386096964	Red	10
329 110 101	5011386096926	White	10
329 110 024	5011386096896	Yellow	10



MOUNTBOARD GRADUATE

3295

THICKNESS 1250µ - SIZE A2 - 5 PACK

Article Code	Barcode	Product Description	PS
329 205 012	5011386093314	Black	5
329 205 030	5011386093321	Ivory	5
329 205 091	5011386093338	White	5
329 205 900	5011386093345	Assorted Colours	5



MOUNTBOARD GRADUATE

3295

THICKNESS 1250µ - SIZE A3 - 8 PACK

Article Code	Barcode	Product Description	PS
329 308 012	5011386093352	Black	5
329 308 030	5011386093369	Ivory	5
329 308 091	5011386093376	White	5
329 308 900	5011386093383	Assorted Colours	5



MOUNTBOARD GRADUATE

3295

THICKNESS 1250µ - SIZE A4 - 12 PACK

Article Code	Barcode	Product Description	PS
329 412 012	5011386093390	Black	5
329 412 030	5011386093406	Ivory	5
329 412 091	5011386093413	White	5
329 412 900	5011386093420	Assorted Colours	5

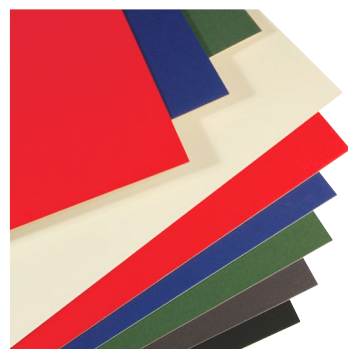

MOUNTBOARD CREAM CORE 103 COLOURS

THICKNESS 1400µ - SIZE A1

Article Colour Code	Barcode	Product Description	PS
302 001 069	5011385908725	Antique White	3215 5
302 001 001	5011385908312	Ash Grey	5
302 001 002	5011385908329	Avocado	5
302 001 006	5011385908343	Bottle Green	5
302 001 017	5011386095110	Bright White	5
302 001 013	5011385930566	Catkin	5
302 001 011	5011385908374	Champagne	5
302 001 014	5011385908398	Coffee	5
302 001 016	5011386064796	Crimson	5
302 001 404	5011386064925	Cumulus Cloud	5
302 001 020	5011385940633	Daler Cream	5
302 001 008	5011385938128	Damson	5
302 001 072	5011385908749	Dark Grey	5
302 001 073	5011386064819	Dawn Grey	5
302 001 018	5011385908404	Dawn Pink	5
302 001 010	5011386095080	Deep Black	5
302 001 019	5011385908411	Deep Cream	5
302 001 074	5011385941210	Delft Blue	5
302 001 022	5011385908428	Dove Grey	5
302 001 032	5011385908497	Gold Metallic	5
302 001 026	5011385908435	Green Grey	5
302 001 027	5011385908442	Holly Green	5
302 001 028	5011385908459	Horizon Blue	5
302 001 029	5011385908466	Hussar Blue	5
302 001 091	5011385944143	Ice White	5
302 001 030	5011385908473	Ivory	5
302 001 035	5011385938135	Jade	5
302 001 092	5011385974270	Maize	5
302 001 408	5011385926514	Marble Pink	5
302 001 031	5011385908480	Maroon	5
302 001 034	5011385908510	Mid Grey	5
302 001 036	5011385908527	Misty Grey	5
302 001 070	5011385908732	Pale Ivory	5
302 001 045	5011386064802	Parchment	5
302 001 066	5011385938142	Pillar Box Red	5
302 001 067	5011385938159	Plum	5
302 001 041	5011385908541	Pompadour	5
302 001 723	5011386077284	Poppy Red	5
302 001 024	5011385940701	Primrose	5
302 001 043	5011385908565	Russian Green	5
302 001 725	5011386077376	Rust	5
302 001 086	5011385940688	Sage	5
302 001 087	5011385944112	Sahara	5
302 001 046	5011385908572	Sandstone	5
302 001 047	5011385908589	Saxe Blue	5
302 001 048	5011385908596	Scarlet	5
302 001 049	5011385908602	Seal	5
302 001 050	5011385908619	Sepia	5
302 001 077	5011386064826	Shadow Pink	5
302 001 078	5011386064833	Silver Birch	5
302 001 052	5011385908626	Silver Grey	5
302 001 033	5011385908503	Silver Metallic	5
302 001 055	5011385908640	Soft Green	5
302 001 089	5011385938173	Spice	5
302 001 056	5011385908657	Stone	5
302 001 737	5011386077345	Stone Grey	5
302 001 059	5011385908688	Sunset Pink	5
302 001 085	5011385938166	Terracotta	5
302 001 101	5011386064840	Tint 1	5
302 001 105	5011386064888	Tint 5	5
302 001 107	5011386064901	Tint 7	5
302 001 110	5011386064918	Tint 10	5
302 001 082	5011385908763	Twilight Blue	5
302 001 083	5011385926446	Wedgwood	5
302 001 068	5011385908718	Willow Green	5
302 001 012	5011385908381	Charcoal Black	3219 5
302 001 042	5011385908558	Poster Black **	10

Article Colour Code	Barcode	Product Description	PS
302 001 054	5011385908633	Snow White	10
302 001 062	5011385908862	Super White	5
302 001 602	5011386064956	Alpine White Texture 3221	5
302 001 601	5011386064949	Antique Ivory Texture	5
302 001 694	5011385926453	Antique White Texture	5
302 001 604	5011385926453	Blush Texture	5
302 001 637	5011386065021	Dusky Pink Texture	5
302 001 606	5011386064963	Fell Stone Texture	5
302 001 608	5011386064970	Grey Mauve Texture	5
302 001 609	5011386064987	Honey Texture	5
302 001 695	5011385926477	Light Parchment Texture	5
302 001 638	5011386065038	Orchid Texture	5
302 001 696	5011385926484	Pale Ivory Texture	5
302 001 655	5011386065045	Papyrus Texture	5
302 001 697	5011385926491	Snow White Texture	5
302 001 103	5011386064864	Tint 3 Texture	5
302 001 242	5011386065182	Adobe Flannel	3223 5
302 001 357	5011386065212	Linen Flannel	5
322 105 002	5011386096988	Murano Aubergine	5
322 105 028	5011386077475	Murano Chocolate	5
322 105 011	5011386077413	Murano Cobalt	5
322 105 018	5011386077437	Murano Emerald	5
322 105 001	5011386077451	Murano Pineapple	5
322 105 005	5011386096995	Murano Raspberry	5
322 105 019	5011386077505	Murano Shad Pink	5
302 001 223	5011385947939	Bamboo Ingres	5
302 001 286	5011385945935	Cotton White Ingres 3244	5
302 001 215	5011385945911	Cream Caramel Ingres	5
302 001 285	5011385945904	Milkwood Ingres	5
302 001 224	5011385947953	Oxford Blue Ingres	5
302 001 200	5011385945928	Polar White Ingres	5
302 001 299	5011385947960	Sand Ingres	5
302 001 205	5011385947908	Sea Breeze Ingres	5
302 001 267	5011385947694	Soft White Ingres	5
302 001 104	5011386064871	Tint 4 Ingres	5



MOUNTBOARD CREAM CORE 104 COLOURS

THICKNESS 1400µ - 112 X 81.5CM - DOUBLE IMPERIAL 44 X 32IN

Article Colour Code	Barcode	Product Description	PS
302 002 069	5011385910346	Antique White	3212 10
302 002 001	5011385909791	Ash Grey	10
302 002 002	5011385909807	Avocado	10
302 002 006	5011385909814	Bottle Green	10
302 002 017	5011386095127	Bright White	10
302 002 013	5011385909852	Catkin	10
302 002 011	5011385909838	Champagne	10
302 002 012	5011385909845	Charcoal Black	10
302 002 014	5011385909869	Coffee	10
302 002 016	5011385909883	Crimson	10
302 002 020	5011385909920	Daler Cream	10
302 002 008	5011385937060	Damson	10
302 002 072	5011385910377	Dark Grey	10
302 002 073	5011385910384	Dawn Grey	10
302 002 018	5011385909906	Dawn Pink	10
302 002 010	5011386095097	Deep Black	10
302 002 019	5011385909913	Deep Cream	10
302 002 074	5011385910391	Delft Blue	10
302 002 022	5011385909944	Dove Grey	10
302 002 026	5011385909951	Green Grey	10
302 002 027	5011385909968	Holly Green	10

Article Colour Code	Barcode	Product Description	PS
302 002 028	5011385909975	Horizon Blue	10
302 002 029	5011385909982	Hussar Blue	10
302 002 091	5011385944167	Ice White	10
302 002 030	5011385909999	Ivory	10
302 002 035	5011385937084	Jade	10
302 002 003	5011386074108	Lily White	10
302 002 092	5011385930641	Maize	10
302 002 031	5011385910063	Maroon	10
302 002 034	5011385910094	Mid Grey	10
302 002 036	5011385910100	Misty Grey	10
302 002 070	5011385910353	Pale Ivory	10
302 002 045	5011385910186	Parchment	10
302 002 066	5011385937114	Pillar Box Red	10
302 002 067	5011385937121	Plum	10
302 002 041	5011385910148	Pompadour	10
302 002 723	5011386077291	Poppy Red	10
302 002 042	5011385910155	Poster Black	10
302 002 024	5011385937138	Primrose	10
302 002 043	5011385910162	Russian Green	10
302 002 725	5011386077383	Rust	10
302 002 086	5011385937145	Sage	10
302 002 087	5011385937152	Sahara	10
302 002 046	5011385910193	Sandstone	10
302 002 047	5011385910209	Saxe Blue	10
302 002 048	5011385910216	Scarlet	10
302 002 049	5011385910223	Seal	10
302 002 050	5011385910230	Sepia	10
302 002 077	5011385910421	Shadow Pink	10
302 002 078	5011385910438	Silver Birch	10
302 002 052	5011385910254	Silver Grey	10
302 002 054	5011385910278	Snow White	10
302 002 055	5011385910285	Soft Green	10
302 002 056	5011385910292	Stone	10
302 002 737	5011386077352	Stone Grey	10
302 002 059	5011385910315	Sunset Pink	10
302 002 062	5011385930627	Superwhite	10
302 002 085	5011385937176	Terracotta	10
302 002 101	5011386064222	Tint 1	10
302 002 105	5011386064260	Tint 5	10
302 002 107	5011386064284	Tint 7	10
302 002 110	5011386064291	Tint 10	10
302 002 082	5011385910476	Twilight Blue	10
302 002 083	5011385910483	Wedgwood	10
302 002 068	5011385910339	Willow Green	10
302 002 602	5011385934588	Alpine White Texture	10
302 002 601	5011385934571	Antique Ivory Texture	3217 10
302 002 694	5011385934779	Antique White Texture	10
302 002 604	5011385934601	Blush Texture	10
302 002 637	5011385934731	Dusky Pink Texture	10
302 002 606	5011385934625	Fell Stone Texture	10
302 002 608	5011385934649	Grey Mauve Texture	10
302 002 609	5011385934656	Honey Texture	10
302 002 623	5011386074115	Jasmine Texture	10
302 002 695	5011385934786	Light Parchment Texture	10
302 002 638	5011385938067	Orchid Texture	10
302 002 696	5011385934793	Pale Ivory Texture	10
302 002 655	5011385934755	Papyrus Texture	10
302 002 697	5011385934809	Snow White Texture	10
302 002 103	5011386064246	Tint 3 Texture	10
302 002 408	5011385911633	Marble Pink	10
302 002 404	5011385911619	Cumulus Cloud	3226 10
302 002 342	5011385937329	Adobe Flannel	10
302 002 357	5011385937312	Linen Flannel	3227 10
322 205 028	5011386077482	Murano Chocolate	10
322 205 011	5011386077420	Murano Cobalt	3229 10
322 205 018	5011386077444	Murano Emerald	10
322 205 022	5011386077406	Murano Latte	10
322 205 034	5011386077499	Murano Midnight	10
322 205 001	5011386077468	Murano Pineapple	10
322 205 019	5011386077512	Murano Shad Pink	10

Article Colour Code	Barcode	Product Description	PS
302 002 223	5011385910858	Bamboo Ingres	10
302 002 286	5011385910933	Cotton White Ingres	10
302 002 215	5011385910827	Cream Caramel Ingres	10
302 002 285	5011385910926	Milkwood Ingres	10
302 002 224	5011385910865	Oxford Blue Ingres	10
302 002 200	5011385910797	Polar White Ingres	10
302 002 299	5011385930672	Sand Ingres	10
302 002 205	5011385910803	Sea Breeze Ingres	10
302 002 267	5011385910919	Soft White Ingres	10
302 002 104	5011386064253	Tint 4 Ingres	10
302 002 032	5011385910070	Gold Metallic	10
302 002 033	5011385910087	Silver Metallic	10

MOUNTBOARD CREAM CORE 3 COLOURS 3216

THICKNESS 1400µ - SIZE A0

Article Colour Code	Barcode	Product Description	PS
302 010 030	5011385908282	Ivory	3216 10
302 010 042	5011385908299	Poster Black	3216 10
302 010 054	5011385908305	Snow White	3216 10

MOUNTBOARD CREAM CORE 4 COLOURS 3224

THICKNESS 1400µ - SIZE 152 X 102CM - JUMBO 60 X 40IN

Article Colour Code	Barcode	Product Description	PS
302 009 069	5011385934540	Antique White	5
302 009 091	5011386064352	Ice White	5
302 009 042	5011386064345	Poster Black	5
302 009 054	5011385934533	Snow White	5

MOUNTBOARD DOUBLE-SIDED CREAM CORE 1 COLOUR

THICKNESS 1400µ - SIZE A1

Article Colour Code	Barcode	Product Description	PS
302 001 003	5011385908336	Black / Black	3228 5

MOUNTBOARD DOUBLE-SIDED CREAM CORE 4 COLOURS

THICKNESS 1400µ - SIZE 112 X 81.5CM - DOUBLE IMPERIAL 44 X 32IN

Article Colour Code	Barcode	Product Description	PS
302 026 954	5011386064338	Antique White / Snow White	3228 5
302 024 291	5011386064321	Poster Black/Ice White	3228 5
302 024 242	5011386064314	Poster Black/Poster Black	3228 5
302 021 091	5011386064215	Tint 10/Ice White	3228 5

MOUNTBOARD EXTRA THICK BOARD CREAM CORE 1 COLOUR 3209

THICKNESS 3300µ - SIZE 112 X 81.5CM - DOUBLE IMPERIAL 44 X 32IN

Article Colour Code	Barcode	Product Description	PS
302 023 369	5011386064307	Antique White	5

MOUNTBOARD WHITE CORE 108 COLOURS

THICKNESS 1400µ - SIZE 120 X 81.5CM - 47 X 32IN

Article Colour Code	Barcode	Product Description	PS
302 128 069	5011385948493	Antique White	3271 5
302 128 001	5011385975215	Ash Grey	5
302 128 002	5011385948509	Avocado	5
302 128 006	5011385948516	Bottle Green	5
302 128 007	5011385975307	Brick	5
302 128 017	5011386095134	Bright White	5
302 128 013	5011385948523	Catkin	5
302 128 011	5011385948547	Champagne	5
302 128 012	5011385948530	Charcoal Black	5
302 128 014	5011385948561	Coffee	5
302 128 016	5011385948929	Crimson	5
302 128 404	5011385974973	Cumulus Cloud	5
302 128 020	5011385948578	Daler Cream	5
302 128 008	5011385957846	Damson	5
302 128 072	5011385963656	Dark Grey	5
302 128 073	5011385975130	Dawn Grey	5
302 128 018	5011385975222	Darker Pink	5
302 128 010	5011386095103	Deep Black	5
302 128 019	5011385948585	Deep Cream	5
302 128 074	5011385975116	Delft Blue	5
302 128 022	5011385975208	Dove Grey	5
302 128 026	5011385948592	Green Grey	5
302 128 027	5011385948608	Holly Green	5
302 128 028	5011385957853	Horizon Blue	5
302 128 029	5011385948615	Hussar Blue	5
302 128 091	5011385963694	Ice White	5
302 128 030	5011385948622	Ivory	5
302 128 035	5011385957860	Jade	5
302 128 003	5011386074122	Lily White	5
302 128 092	5011385975031	Maize	5
302 128 408	5011385975062	Marble Pink	5
302 128 031	5011385948639	Maroon	5
302 128 034	5011385975192	Mid Grey	5
302 128 036	5011385948646	Misty Grey	5
302 128 070	5011385948660	Pale Ivory	5
302 128 045	5011385975048	Parchment	5
302 128 066	5011385948677	Pillar Box Red	5
302 128 067	5011385957907	Plum	5
302 128 041	5011385948684	Pompadour	5
302 128 723	5011386077307	Poppy Red	5
302 128 042	5011385948691	Poster Black**	5
302 128 024	5011385948936	Primrose	5
302 128 043	5011385948707	Russian Green	5
302 128 725	5011386077390	Rust	5
302 128 086	5011385957914	Sage	5
302 128 087	5011385957921	Sahara	5
302 128 046	5011385948714	Sandstone	5
302 128 047	5011385948721	Saxe Blue	5
302 128 048	5011385948738	Scarlet	5
302 128 049	5011385948745	Seal	5
302 128 050	5011385948752	Sepia	5
302 128 077	5011385957938	Shadow Pink	5
302 128 078	5011385957945	Silver Birch	5
302 128 052	5011385948769	Silver Grey	5
302 128 054	5011385948776	Snow White	5

Article Colour Code	Barcode	Product Description	PS
302 128 055	5011385948783	Soft Green	5
302 128 089	5011385963670	Spice	5
302 128 056	5011385948943	Stone	5
302 128 737	5011386077369	Stone Grey	5
302 128 059	5011385957952	Sunset Pink	5
302 128 062	5011385948790	Superwhite	5
302 128 085	5011385957969	Terracotta	5
302 128 101	5011385967043	Tint 1	5
302 128 105	5011385967081	Tint 5	5
302 128 107	5011385967104	Tint 7	5
302 128 110	5011385967135	Tint 10	5
302 128 082	5011385948806	Twilight Blue	5
302 128 083	5011385963663	Wedgwood	5
302 128 068	5011385957983	Willow Green	5
302 128 032	5011385957877	Gold	3272 5
302 128 033	5011385957884	Silver	5
302 128 342	5011385957808	Adobe Flannel	3273 5
302 128 357	5011385957815	Linen Flannel	5
303 065 002	5011386024660	Murano Aubergine	3274 5
303 065 028	5011386055329	Murano Chocolate	5
303 065 025	5011386024554	Murano Cinnamon	5
303 065 011	5011386024585	Murano Cobalt	5
303 065 018	5011386024592	Murano Emerald	5
303 065 003	5011386024561	Murano Mandarin	5
303 065 034	5011386027432	Murano Midnight	5
303 065 001	5011386024608	Murano Pineapple	5
303 065 007	5011386024653	Murano Plum	5
303 065 005	5011386024578	Murano Raspberry	5
303 065 019	5011386024646	Murano Shadow Pink	5
303 065 035	5011386024523	Murano Soft White	5
302 128 286	5011385957754	Cotton White Ingres	5
302 128 215	5011385036886	Cream Caramel Ingres	5
302 128 285	5011385036893	Milkwood Ingres	5
302 128 224	5011385975314	Oxford Blue Ingres	5
302 128 200	5011385036909	Polar White Ingres	5
302 128 299	5011385975000	Sand Ingres	5
302 128 205	5011385975185	Sea Breeze Ingres	5
302 128 267	5011385957792	Soft White Ingres	5
302 128 104	5011385967074	Tint 4 Ingres	5
302 128 602	5011385957662	Alpine White Texture	5
302 128 601	5011385957648	Antique Ivory Texture	5
302 128 694	5011385957655	Antique White Texture	5
302 128 604	5011385957679	Blush Texture	5
302 128 637	5011385038507	Dusky Pink Texture	5
302 128 606	5011385975291	Fell Stone Texture	5
302 128 608	5011385943979	Grey Mauve Texture	5
302 128 623	5011386074139	Jasmine Texture	5
302 128 695	5011385957686	Light Parchment Texture	5
302 128 638	5011385957709	Orchid Texture	5
302 128 696	5011385957716	Pale Ivory Texture	5
302 128 655	5011385957730	Papyrus Texture	5
302 128 697	5011385957747	Snow White Texture	5
302 128 103	5011385967067	Tint 3 Texture	5

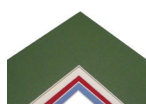

MOUNTBOARD WHITE CORE 8 COLOURS

3267

THICKNESS 1400µ - SIZE 152 X 102CM - JUMBO 60 X 40IN

Article Colour Code	Barcode	Product Description	PS
302 128 742	5011386092652	Poster Black	5
302 128 791	5011386064659	Ice White	5
302 128 754	5011386064666	Snow White	5
302 128 769	5011386064628	Antique White	5
302 128 786	5011386093659	Cotton White Ingres	5
302 128 797	5011386093642	Snow White Texture	5
302 128 701	5011386093666	Tint 1	5
302 128 703	5011386093673	Tint 3 Texture	5

MOUNTBOARD WHITE CORE DOUBLE SIDED 3 COLOURS

3265

THICKNESS 1400µ - SIZE 120 X 81.5CM - 47X32IN

Article Colour Code	Barcode	Product Description	PS
302 126 954	5011386064543	Antique White/Snow White	5
302 121 270	5011386064550	Charcoal Black/Pale Ivory	5
302 127 062	5011386064567	Pale Ivory/Super White	5

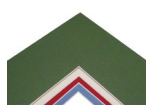

MOUNTBOARD WHITE CORE THICK BOARD 5 COLOURS

3266

THICKNESS 2600µ - SIZE 120 X 81.5CM - 47X32IN

Article Colour Code	Barcode	Product Description	PS
302 128 869	5011386064574	Antique White	5
302 128 811	5011386064581	Champagne	5
302 128 870	5011386064598	Pale Ivory	5
302 128 800	5011386064604	Polar White Ingres	5
302 128 854	5011386064611	Snow White	5



MOUNTBOARD BLACK CORE 5 COLOURS

3218

THICKNESS 1400µ - SIZE 112 X 81.5CM - DOUBLE IMPERIAL 44 X 32IN

Article Colour Code	Barcode	Product Description	PS
302 004 569	5011385911367	Antique White	5
302 004 512	5011385911299	Charcoal Black	5
302 004 532	5011385938081	Metallic Gold	5
302 004 542	5011386065113	Poster Black	5
302 004 562	5011386065106	Superwhite	5



MOUNTBOARD BLACK CORE DOUBLE SIDED 1 COLOUR

3218

THICKNESS 1400µ - SIZE A1

Article Colour Code	Barcode	Product Description	PS
302 001 542	5011385946000	Poster Black/ Poster Black	5



MOUNTBOARD CONSERVATION 4 COLOURS

3285

THICKNESS 1400µ - SIZE A1

Article Colour Code	Barcode	Product Description	PS
302 003 169	5011386064376	Antique White	5
302 003 112	5011386064406	Charcoal Black	5
302 003 120	5011386064390	Daler Cream	5
302 003 197	5011386064383	Snow White Texture	5



MOUNTBOARD CONSERVATION 34 COLOURS

3281

THICKNESS 1400µ - SIZE 120 X 81.5CM - DOUBLE IMPERIAL 47 X 32IN

Article Colour Code	Barcode	Product Description	PS
302 003 792	5011385930900	Adobe Flannel	5
302 003 760	5011385930825	Alpine White Texture	5
302 003 701	5011385930689	Antique Ivory Texture	5
302 003 769	5011386032870	Antique White	5
302 003 794	5011385930924	Antique White Texture	5
302 003 711	5011385911787	Champagne	5
302 003 712	5011385911794	Charcoal Black	5
302 003 886	5011385941081	Cotton White Ingres	5
302 003 715	5011385930733	Cream Caramel Ingres	5
302 003 720	5011385911831	Daler Cream	5
302 003 729	5011385930757	Hussar Blue	5
302 003 730	5011385911879	Ivory	5
302 003 623	5011386087122	Jasmine Texture	5
302 003 003	5011386087115	Lily White	5
302 003 757	5011385930818	Linen Flannel	5
302 003 731	5011385930764	Maroon	5
302 003 885	5011385941074	Milkwood Ingres	5
302 003 770	5011386032887	Pale Ivory	5
302 003 700	5011385942774	Polar White Ingres	5
302 003 723	5011386064703	Poppy Red	5
302 003 743	5011385911930	Russian Green	5
302 003 725	5011386064710	Rust	5
302 003 748	5011385930801	Scarlet	5
302 003 749	5011385911978	Seal	5
302 003 778	5011385912159	Silver Birch	5
302 003 754	5011385912012	Snow White	5
302 003 797	5011385930955	Snow White Texture	5
302 003 767	5011385930887	Soft White Ingres	5
302 003 737	5011386064727	Stone Grey	5
302 003 762	5011385930832	Superwhite	5
302 003 733	5011386035048	Tint 3 Texture	5
302 003 744	5011386035055	Tint 4 Texture	5
302 003 768	5011385912067	Willow Green	5



MOUNTBOARD CONSERVATION 3 COLOURS

3283

THICKNESS 1400µ - SIZE 152 X 102CM - JUMBO 60 X 40IN

Article Colour Code	Barcode	Product Description	PS
302 003 369	5011386065151	Antique White	5
302 003 354	5011386094700	Snow White	5
302 003 397	5011386065168	Snow White Texture	5

MOUNTBOARD ECO BAGS

8141

BIODEGRADABLE

Article Code	Barcode	Product Description	PS
814 000 000	814000000	Size A0	150
814 000 001	814000001	Size A1	250

DISPLAY BOARD

3035

THICKNESS 1800µ

Article Code	Barcode	Product Description	PS
303 180 020	5011386027845	Size 115 x 82cm	20

MILTON TICKET BOARD 380 MICRON/ 285GSM

3033

SIZE 64X45cm

Article Code	Barcode	Product Description	PS
303 033 110	5011386107721		25

SELF ADHESIVE BOARD

3234

SIZE 112 X 82CM - DOUBLE IMPERIAL 44 X 32IN

Article Code	Barcode	Product Description	PS
302 140 000	5011385931624	Thickness 1400µ	15
302 200 000	5011385931648	Thickness 2000µ	5

SIZE A1

3233

Article Code	Barcode	Product Description	PS
302 140 100	5011385931631	Thickness 1400µ	10

XTRA TAK SELF ADHESIVE BOARD

3234

SIZE 112 X 82CM - DOUBLE IMPERIAL 44 X 32IN

Article Code	Barcode	Product Description	PS
302 214 000	5011385962444	Thickness 1400µ	15



PULPBOARD

3036

THICKNESS 1275

Article Code	Barcode	Product Description	PS
303 070 500	5011385935608	Size 112 x 81.5cm Double Imperial 44x32in	25

BARRIER BOARD

3281

SIZE 1200 X 815MM

Article Code	Barcode	Product Description	PS
303 012 884	5011385912227	Thickness 600µ	20
303 012 934	5011386093284	Thickness 1200µ	10
303 012 984	5011385912234	Thickness 1800µ	10

GREY BOARD

3034

THICKNESS 2MM

Article Code	Barcode	Product Description	PS
303 200 200	5011385932034	44 x 32in	12
303 200 100	5011385932027	32 x 22in	25

THICKNESS 2.5MM

Article Code	Barcode	Product Description	PS
303 250 400	5011385932058	44 x 32in	12
303 250 300	5011385932041	32 x 22in	25



**FOAMBOARD
DALER FOAMBOARDS
WHITE**

3111

THICKNESS 3MM

Article Colour Code	Barcode	Product Description	PS
311 133 040	5011386090801	Size 30 x 40	10
311 130 100	5011386090672	Size A1	10
311 130 200	5011386090689	Size A2	20
311 130 300	5011386090696	Size A3	10

THICKNESS 5MM

Article Colour Code	Barcode	Product Description	PS
311 154 060	5011386090832	Size 40 x 60	10
311 150 000	5011386090702	Size A0	10
311 153 040	5011386090825	Size 30 x 40	10
311 150 100	5011386090719	Size A1	10
311 152 030	5011386090818	Size 20 x 30*	10
311 150 200	5011386090726	Size A2	20
311 150 300	5011386090733	Size A3	10
311 150 400	5011386090740	Size A4	20

**Whilst Stocks Last*

THICKNESS 5MM - PACK

Article Colour Code	Barcode	Product Description	PS
311 150 305	5011386085722	Size A3 - pack of 5	1
311 150 410	5011386085739	Size A4 - pack of 10	1



**FOAMBOARD
DALER FOAMBOARDS
BLACK**

3112

THICKNESS 5MM

Article Colour Code	Barcode	Product Description	PS
311 250 100	5011386090764	Size A1	10
311 250 200	5011386090771	Size A2	20
311 250 300	5011386090788	Size A3	10
311 250 400	5011386090795	Size A4	20

THICKNESS 5MM - PACK

Article Colour Code	Barcode	Product Description	PS
311 250 305	5011386085746	Size A3 - pack of 5	1
311 250 410	5011386085753	Size A4 - pack of 10	1



GOLDFINGER 22ML TUBES

5 COLOURS



1451

Article Code	Barcode	Product Description	PS
145 008 600	5011385450033	Antique Gold	1
145 008 675	5011385450040	Sovereign Gold	1
145 008 344	5011385450026	Green Gold	1
145 008 230	5011385450019	Copper	1
145 008 702	5011385450057	Silver Imit	1



GOLDFINGER VARNISH



1145

Article Code	Barcode	Product Description	PS
145 007 000	5011385919691	Varnish 75ml	6



BRUSHES

High quality brushes are the most important tools of an artists' trade. Their design and manufacture demands precision, patience and skill. Consequently you can rest assured that every Daler-Rowney brush is designed to meet the requirements of discerning artists.

Daler-Rowney have a long and proud history of brush making and boast a wealth of expertise which has been passed down from one generation to the next. Expert knowledge is used in the selection of the raw materials that make up each brush – hairs, filaments, ferrule and wood – and for the care and precision in the manufacture of every brush, which is individually hand-crafted from start to finish.

Fine art painters and decorative artists alike can choose from an extensive selection of types, shapes and sizes. And Daler-Rowney are so confident in the quality of their craftsmanship that they offer a lifetime guarantee against defects in materials and workmanship for all Artist and Student range brushes.

	Watercolour	Oil	Acrylic
Artist	Sable Brush (natural Kolinsky hair)	Bristlewhite (natural hog bristle)	Cryla (synthetic)
	Sapphire (sable & synthetic blend)	Sable Brush (natural Kolinsky hair)	
Student	Dalon (synthetic)	Georgian (natural hog bristle & sable)	System 3 (synthetic & stiff synthetic)
	Aquafine (sable, goat hair & synthetic)		
	Expression (synthetic)		
Hobbyist	Graduate (natural & synthetic)		
Beginner	Simply (natural & synthetic)		

**Lifetime
GUARANTEE**

on Artist
& Student ranges



Brush Size

width / height
width / height 1 / height 2
in millimeters

ARTIST'S BRUSHES

KOLINSKY SABLE BRUSHES

KOLINSKY SABLE BRUSHES DIANA ROUND SHORT HANDLE

2011

Article Code	Barcode	Product Description	PS
201 001 000	50860005	N° 3/0 = (1.2 x 7.1 mm)	1
201 001 900	50860012	N° 2/0 = (1.4 x 8.7 mm)	1
201 001 990	50860029	N° 0 = (1.7 x 10.3 mm)	1
201 001 001	50860036	N° 1 = (2 x 11.9 mm)	1
201 001 002	50860043	N° 2 = (2.2 x 14.3 mm)	1
201 001 003	50860050	N° 3 = (2.6 x 15.9 mm)	1
201 001 004	50860067	N° 4 = (2.8 x 18.3 mm)	1
201 001 006	50860081	N° 6 = (3.9 x 22.2 mm)	1
201 001 007	50860098	N° 7 = (4.1 x 26.2 mm)	1
201 001 008	50860104	N° 8 = (5.3 x 26.2 mm)	1
201 001 010	50860111	N° 10 = (6.3 x 29.3 mm)	1
201 001 011	50860128	N° 11 = (7 x 31.2 mm)	1
201 001 012	50860135	N° 12 = (8.6 x 33.3 mm)	1

KOLINSKY SABLE BRUSHES WOODEN BOX SHORT HANDLE

2102

Article Code	Barcode	Product Description	PS
201 201 003	5011385976472	Diane - 3 Brush Set	2102 1
201 240 003	5011385976489	Series 40 - 3 Brush Set	2012 1

KOLINSKY SABLE BRUSHES SERIES 43 - DESIGNERS SHORT HANDLE

2012

Article Code	Barcode	Product Description	PS
201 043 001	50863099	N° 1 = (1.7 x 12.7 mm)	1
201 043 002	50863105	N° 2 = (2 x 15.1 mm)	1
201 043 003	50863112	N° 3 = (2.2 x 16.7 mm)	1
201 043 004	50853129	N° 4 = (2.6 x 19.1 mm)	1

KOLINSKY SABLE BRUSHES SERIES 46 - RETOUCHING SHORT HANDLE

2012

Article Code	Barcode	Product Description	PS
201 046 099	50863150	N° 4/0 = (1 x 1.6 mm)	1
201 046 900	50863167	N° 2/0 = (1.2 x 2.4 mm)	1
201 046 002	50863198	N° 2 = (2 x 6.4 mm)	1
201 046 003	50863204	N° 3 = (2.2 x 7.9 mm)	1
201 046 004	50863211	N° 4 = (2.6 x 8.7 mm)	1
201 046 006	50863235	N° 6 = (3.5 x 12.7 mm)	1

KOLINSKY SABLE BRUSHES SERIES 101 - ROUND LONG HANDLE

2013

Article Code	Barcode	Product Description	PS
201 101 000	50863242	N° 3/0 = (1 x 6.4 mm)	1
201 101 990	50863266	N° 0 = (1.4 x 8.7 mm)	1
201 101 002	50863280	N° 2 = (2 x 11.9 mm)	1
201 101 004	50863303	N° 4 = (2.6 x 15.1 mm)	1
201 101 006	50864713	N° 6 = (3.5 x 19.1 mm)	1

BRUSHES SABLE SERIES 34 - ROUND SHORT HANDLE

2021

Article Code	Barcode	Product Description	PS
202 034 900	50860364	N° 2/0 = (1.2 x 6.4 mm)	1
202 034 990	50863556	N° 0 = (1.4 x 7.9 mm)	1
202 034 001	50863563	N° 1 = (1.7 x 8.7 mm)	1
202 034 002	50863570	N° 2 = (2 x 11.1 mm)	1
202 034 003	50863587	N° 3 = (2.2 x 12.7 mm)	1
202 034 004	50863594	N° 4 = (2.6 x 14.3 mm)	1
202 034 005	50863600	N° 5 = (2.8 x 16.7 mm)	1
202 034 006	50863617	N° 6 = (3.5 x 19.1 mm)	1
202 034 008	50863624	N° 8 = (4.5 x 23 mm)	1
202 034 010	50863631	N° 10 = (6.1 x 26.2 mm)	1
202 034 012	50863648	N° 12 = (7.9 x 29.4 mm)	1

BRUSH WALLETS SABLE SHORT HANDLE

2083

Article Code	Barcode	Product Description	PS
202 802 100	5011386027982	Classic Set	1

PETIT GRIS BRUSHES

BRUSHES PETIT GRIS SERIES 24 - POINTED WASH SHORT HANDLE

2055

Article Code	Barcode	Product Description	PS
213 024 000	5011385926804	N° 3/0 = (5.2 x 19.1 mm)	1
213 024 900	5011385926811	N° 2/0 = (5.8 x 20.6 mm)	1
213 024 990	5011385926828	N° 0 = (7.4 x 22.2 mm)	1
213 024 002	5011385926842	N° 2 = (8.8 x 27 mm)	1
213 024 004	5011385926866	N° 4 = (9.4 x 33.3 mm)	1
213 024 006	5011385926880	N° 6 = (11.2 x 35.7 mm)	1
213 024 008	5011385926903	N° 8 = (16 x 41 mm)	1

SAPPHIRE BRUSHES

BRUSHES SAPPHIRE SERIES 21 - ONE STROKE SHORT HANDLE

2024

Article Code	Barcode	Product Description	PS
219 021 006	50591282	1/4" = (7.1 x 19.1 mm)	1
219 021 012	50591299	1/2" = (12.5 x 25.4 mm)	1
219 021 019	50591305	3/4" = (19.5 x 31.8 mm)	1
219 021 025	50591312	1" = (25 x 34.9 mm)	1



BRUSHES SAPPHIRE SERIES 48 - FAN SHORT HANDLE

2024

Article Code	Barcode	Product Description	PS
219 048 002	50591329	N° 2 = (8 x 17.5 mm)	1



BRUSHES SAPPHIRE SERIES 50 - SCRIPT LINER SHORT HANDLE

2024

Article Code	Barcode	Product Description	PS
219 050 001	50591336	N° 1 = (1.6 x 20.6 mm)	1
219 050 003	50591343	N° 3 = (1.8 x 23.8 mm)	1



BRUSHES SAPPHIRE SERIES 51 - LINER SHORT HANDLE

2024

Article Code	Barcode	Product Description	PS
219 051 100	50591350	N° 10/0 = (0.6 x 11.1 mm)	1
219 051 900	50591367	N° 2/0 = (1.2 x 12.7 mm)	1
219 051 990	50591374	N° 0 = (1.4 x 14.3 mm)	1
219 051 001	50591381	N° 1 = (1.6 x 15.9 mm)	1
219 051 002	50591398	N° 2 = (1.7 x 17.5 mm)	1



BRUSHES SAPPHIRE SERIES 52 - OVAL WASH SHORT HANDLE

2024

Article Code	Barcode	Product Description	PS
219 052 012	50591404	1/2" = (12.2 x 25.4 mm)	1
219 052 019	50591411	3/4" = (18.5 x 31.8 mm)	1
219 052 025	50591428	1" = (23.9 x 36.5 mm)	1



BRUSHES SAPPHIRE SERIES 55 - FLAT WASH SHORT HANDLE

2024

Article Code	Barcode	Product Description	PS
219 055 012	50591435	1/2" = (12.5 x 15.9 mm)	1
219 055 019	50591442	3/4" = (19.4 x 20.6 mm)	1
219 055 025	50591459	1" = (24.9 x 26.2 mm)	1



BRUSHES
SAPPHIRE
SERIES 57 - ANGLE SHADER
SHORT HANDLE

2024

Article Code	Barcode	Product Description	PS
219 057 006	50591466	1/4" = (7.7 x 9.5-6.3 mm)	1
219 057 012	50591480	1/2" = (12.8 x 14.2-9.5 mm)	1



BRUSHES
SAPPHIRE
SERIES 60 - SHADER
SHORT HANDLE

2024

Article Code	Barcode	Product Description	PS
219 060 002	50591497	N° 2 = (4.4 x 7.5 mm)	1
219 060 004	50591503	N° 4 = (5 x 8.7 mm)	1
219 060 006	50591510	N° 6 = (6.3 x 10.3 mm)	1
219 060 008	50591527	N° 8 = (7.6 x 11.9 mm)	1
219 060 010	50591534	N° 10 = (10.4 x 13.5 mm)	1
219 060 012	50591541	N° 12 = (11 x 15.1 mm)	1
219 060 014	50591558	N° 14 = (12.4 x 16.7 mm)	1
219 060 016	50591656	N° 16 = (13.9 x 18.3 mm)	1
219 060 020	50591572	N° 20 = (15.6 x 19.8 mm)	1



BRUSHES
SAPPHIRE
SERIES 67 - FILBERT
SHORT HANDLE

2024

Article Code	Barcode	Product Description	PS
219 067 004	50591589	N° 4 = (5.3 x 9.5 mm)	1
219 067 006	50591596	N° 6 = (6.4 x 11.1 mm)	1



BRUSHES
SAPPHIRE
SERIES 85 - ROUND
SHORT HANDLE

2024

Article Code	Barcode	Product Description	PS
219 085 050	50591602	N° 5/0 = (1 x 5.6 mm)	1
219 085 900	50591619	N° 2/0 = (1.2 x 6.4 mm)	1
219 085 990	50591626	N° 0 = (1.4 x 7.9 mm)	1
219 085 001	50591633	N° 1 = (1.7 x 9.5 mm)	1
219 085 002	50591640	N° 2 = (2 x 11.1 mm)	1
219 085 004	50591657	N° 4 = (2.8 x 15.9 mm)	1
219 085 006	50591664	N° 6 = (3.9 x 18.3 mm)	1
219 085 008	50591671	N° 8 = (5 x 21.4 mm)	1
219 085 010	50591688	N° 10 = (6.5 x 24.6 mm)	1
219 085 012	50591695	N° 12 = (7.5 x 30.2 mm)	1
219 085 014	50591701	N° 14 = (8 x 31.8 mm)	1



BRUSH WALLETS
SAPPHIRE
SHORT HANDLE

2083

Article Code	Barcode	Product Description	PS
219 300 104	5011386028064	Classic Set	1
219 300 106	5011386028033	Wash Set	1
219 300 107	5011386028040	Landscape Set	1
219 300 108	5011386028057	Fine Detail Set	1

BRISTLEWHITE BRUSHES



BRUSHES
BRISTLEWHITE
SERIES 12 - FILBERT
LONG HANDLE

2071

Article Code	Barcode	Product Description	PS
207 912 001	50857654	N° 1 = (5.4 x 13.5 mm)	1
207 912 002	50857661	N° 2 = (6.4 x 15.9 mm)	1
207 912 003	50857678	N° 3 = (9.7 x 19.8 mm)	1
207 912 004	50857685	N° 4 = (9.7 x 21.4 mm)	1
207 912 005	50857692	N° 5 = (12.3 x 25.4 mm)	1
207 912 006	50857708	N° 6 = (12.3 x 28.6 mm)	1
207 912 008	50857715	N° 8 = (15.3 x 30.2 mm)	1
207 912 010	50857722	N° 10 = (18.7 x 33.3 mm)	1



BRUSHES
BRISTLEWHITE
SERIES 24 - ROUND
LONG HANDLE

2071

Article Code	Barcode	Product Description	PS
207 924 001	50857746	N° 1 = (1.7 x 11.9 mm)	1
207 924 002	50857753	N° 2 = (1.8 x 16.7 mm)	1
207 924 003	50857760	N° 3 = (2.2 x 18.3 mm)	1
207 924 004	50857777	N° 4 = (2.6 x 21.4 mm)	1
207 924 005	50857784	N° 5 = (3.3 x 23.8 mm)	1
207 924 006	50857791	N° 6 = (3.9 x 27 mm)	1
207 924 008	50857807	N° 8 = (5 x 31.8 mm)	1
207 924 010	50887814	N° 10 = (6.1 x 34.9 mm)	1



BRUSHES
BRISTLEWHITE
SERIES 36 - SHORT FLAT
LONG HANDLE

2071

Article Code	Barcode	Product Description	PS
207 936 001	50857838	N° 1 = (5.5 x 8.7 mm)	1
207 936 002	50857845	N° 2 = (6.7 x 9.5 mm)	1
207 936 003	50857852	N° 3 = (9.9 x 12.7 mm)	1
207 936 004	50857869	N° 4 = (9.9 x 12.7 mm)	1
207 936 005	50857876	N° 5 = (12.3 x 15.9 mm)	1
207 936 006	50857883	N° 6 = (12.3 x 19.1 mm)	1
207 936 008	50857890	N° 8 = (15.5 x 20.6 mm)	1
207 936 010	50857906	N° 10 = (19.1 x 23.8 mm)	1



BRUSHES
BRISTLEWHITE
SERIES 48 - LONG FLAT
LONG HANDLE

2071

Article Code	Barcode	Product Description	PS
207 948 001	50857951	N° 1 = (5.4 x 11.9 mm)	1
207 948 002	50857968	N° 2 = (6.3 x 15.1 mm)	1
207 948 003	50857975	N° 3 = (6.3 x 16.7 mm)	1
207 948 004	50857982	N° 4 = (9.6 x 19.8 mm)	1
207 948 005	50857999	N° 5 = (12.1 x 23.8 mm)	1
207 948 006	50858002	N° 6 = (12.1 x 25.4 mm)	1
207 948 008	50858019	N° 8 = (14.8 x 27 mm)	1
207 948 010	50858026	N° 10 = (18.6 x 33.3 mm)	1
207 948 012	50858033	N° 12 = (22.6 x 38.1 mm)	1



BRUSHES
BRISTLEWHITE
SERIES 84 - FAN
LONG HANDLE

2071

Article Code	Barcode	Product Description	PS
207 984 002	50857920	N° 2 = (7 x 17.5 mm)	1
207 984 004	50857937	N° 4 = (9.1 x 19.1 mm)	1
207 984 006	50857944	N° 6 = (11 x 23.8 mm)	1



BRUSH WALLETS
BRISTLEWHITE
LONG HANDLE

2083

Article Code	Barcode	Product Description	PS
207 901 100	5011386027937	Classic Set	1
207 901 102	5011386027937	Selection Set	1

CRYLA BRUSHES
Heavy Body Acrylic Brushes



BRUSHES
CRYLA
SERIES 10 - ROUND
SHORT HANDLE

2048

Article Code	Barcode	Product Description	PS
204 010 900	50768899	N° 2/0 = (1.5 x 7.1 mm)	1
204 010 001	50768912	N° 1 = (1.7 x 8.7 mm)	1
204 010 002	50768929	N° 2 = (2.1 x 10.3 mm)	1
204 010 003	50768936	N° 3 = (2.5 x 13.5 mm)	1
204 010 004	50768943	N° 4 = (2.9 x 14.3 mm)	1
204 010 005	50768950	N° 5 = (3.6 x 17.5 mm)	1
204 010 006	50768967	N° 6 = (4.4 x 19.1 mm)	1
204 010 008	50768981	N° 8 = (5.4 x 22.2 mm)	1
204 010 010	50769001	N° 10 = (6.5 x 25.4 mm)	1
204 010 012	50769018	N° 12 = (7.3 x 28.6 mm)	1
204 010 014	50769025	N° 14 = (8.2 x 31.8 mm)	1
204 010 016	5011386015453	N° 16 = (9.2 x 33.3 mm)	1
204 010 018	5011386015460	N° 18 = (9.7 x 34.9 mm)	1



BRUSHES
CRYLA
SERIES 15 - FLAT GLAZE
SHORT HANDLE

2048

Article Code	Barcode	Product Description	PS
204 015 050	5011386015477	1/2" = (12.6 x 15.1 mm)	1
204 015 075	5011386015484	3/4" = (19.5 x 20.6 mm)	1
204 015 100	5011386015491	1" = (24.8 x 27 mm)	1
204 015 125	5011386015507	1-1/4" = (30 x 31.8 mm)	1
204 015 150	5011386015614	1-1/2" = (36.1 x 36.5 mm)	1



BRUSHES
CRYLA
SERIES 20 - ROUND
LONG HANDLE

2048

Article Code	Barcode	Product Description	PS
204 020 990	5011386015521	N° 0 = (2.5 x 11.1 mm)	1
204 020 001	50769100	N° 1 = (3.8 x 15.9 mm)	1
204 020 006	50769148	N° 6 = (7.2 x 27 mm)	1
204 020 008	50769155	N° 8 = (9.1 x 31.8 mm)	1
204 020 010	50769162	N° 10 = (11.3 x 36.5 mm)	1
204 020 012	50769179	N° 12 = (13 x 41.3 mm)	1

**BRUSHES
CRYLA
SERIES 25 - FLAT
LONG HANDLE**

2048

Article Code	Barcode	Product Description	PS
204 025 001	50769186	N° 1 = (5.2 x 12.7 mm)	1
204 025 002	50769193	N° 2 = (7 x 14.3 mm)	1
204 025 004	50769216	N° 4 = (10.9 x 19.1 mm)	1
204 025 006	50769223	N° 6 = (13.1 x 23.8 mm)	1
204 025 008	50769230	N° 8 = (14.5 x 27 mm)	1
204 025 010	50769247	N° 10 = (19.5 x 33.3 mm)	1
204 025 012	50769254	N° 12 = (24.3 x 38.1 mm)	1

**BRUSHES
CRYLA
SERIES 30 - FILBERT
LONG HANDLE**

2048

Article Code	Barcode	Product Description	PS
204 030 990	5011386015538	N° 0 = (4.9 x 9.5 mm)	1
204 030 002	50769278	N° 2 = (6.8 x 12.7 mm)	1
204 030 004	50769292	N° 4 = (10.9 x 19.1 mm)	1
204 030 006	50769308	N° 6 = (12.9 x 22.2 mm)	1
204 030 008	50769315	N° 8 = (14.2 x 28.6 mm)	1
204 030 010	50769322	N° 10 = (19.7 x 33.3 mm)	1
204 030 012	50769339	N° 12 = (23.5 x 38.1 mm)	1

**BRUSHES
CRYLA
SERIES 35 - BRIGHT
LONG HANDLE**

2048

Article Code	Barcode	Product Description	PS
204 035 001	5011386015545	N° 1 = (5.1 x 7.9 mm)	1
204 035 002	5011386015552	N° 2 = (7.1 x 9.5 mm)	1
204 035 004	5011386015569	N° 4 = (11 x 12.7 mm)	1
204 035 006	5011386015576	N° 6 = (13.4 x 15.9 mm)	1
204 035 008	5011386015583	N° 8 = (14.4 x 20.6 mm)	1
204 035 010	5011386015590	N° 10 = (19.8 x 23.8 mm)	1
204 035 012	5011386015606	N° 12 = (24.4 x 30.2 mm)	1

**BRUSHES
CRYLA
SERIES 40 - BROAD
LONG HANDLE**

2048

Article Code	Barcode	Product Description	PS
204 040 014	5011386015613	N° 14 = (28.4 x 34.9 mm)	1
204 040 016	5011386015620	N° 16 = (36 x 38.1 mm)	1
204 040 018	5011386015637	N° 18 = (40 x 44.5 mm)	1
204 040 020	5011386015644	N° 20 = (47.5 x 47.6 mm)	1

**BRUSHES
CRYLA
SERIES 45 - FAN BLENDER
LONG HANDLE**

2048

Article Code	Barcode	Product Description	PS
204 045 002	5011386015651	N° 2 = (9.5 x 9.5 mm)	1
204 045 004	5011386015668	N° 4 = (10.8 x 12.7 mm)	1
204 045 006	5011386015675	N° 6 = (13.1 x 25.4 mm)	1
204 045 008	5011386015682	N° 8 = (14.4 x 28.5 mm)	1



**BRUSH WALLETS
CRYLA
SHORT HANDLE**

2083

Article Code	Barcode	Product Description	PS
204 802 100	5011386027876	Classic Set	1
204 802 106	5011386027852	Selection Set	1



**BRUSH WALLETS
CRYLA
LONG HANDLE**

2083

Article Code	Barcode	Product Description	PS
204 802 101	5011386027869	Heavy Effect Set	1

STUDENT BRUSHES

DALON BRUSHES

**BRUSHES
DALON
SERIES 77 - ROUND
SHORT HANDLE**

2045

Article Code	Barcode	Product Description	PS
206 877 999	50856930	N° 5/0 = (0.6 x 4.8 mm)	1
206 877 000	50856947	N° 3/0 = (1 x 6.4 mm)	1
206 077 900	50856954	N° 2/0 = (1.2 x 7.1 mm)	1
206 077 990	50856961	N° 0 = (1.4 x 7.9 mm)	1
206 077 001	50856978	N° 1 = (1.7 x 8.7 mm)	1
206 077 002	50856985	N° 2 = (1.8 x 11.1 mm)	1
206 077 003	50856992	N° 3 = (2.2 x 12.7 mm)	1
206 077 004	50857005	N° 4 = (2.8 x 15.1 mm)	1
206 077 005	50857012	N° 5 = (3.3 x 15.9 mm)	1
206 077 006	50857029	N° 6 = (3.5 x 18.3 mm)	1
206 077 007	50857036	N° 7 = (4.2 x 19.8 mm)	1
206 077 008	50857043	N° 8 = (5 x 22.2 mm)	1
206 077 009	50857050	N° 9 = (5.3 x 23.8 mm)	1
206 077 010	50857067	N° 10 = (6.5 x 24.6 mm)	1
206 077 012	50857081	N° 12 = (7.9 x 29.4 mm)	1

**BRUSHES
DALON
SERIES 88 - ONE STROKE
SHORT HANDLE**

2046

Article Code	Barcode	Product Description	PS
206 888 003	50857142	1/4" = (6.7 x 19.1 mm)	1
206 888 004	50857159	3/8" = (10 x 20.6 mm)	1
206 888 005	50857166	1/2" = (12.4 x 25.4 mm)	1
206 888 007	50857173	3/4" = (19.7 x 32.6 mm)	1
206 888 008	50857180	1" = (24.5 x 25.4 mm)	1
206 888 010	50857197	1.5" = (33.2 x 38.4 mm)	1

**BRUSHES
DALON
SERIES 99 - SCRIPT RIGGER
SHORT HANDLE**

2041

Article Code	Barcode	Product Description	PS
206 899 001	50857203	N° 1 = (1.4 x 23.8 mm)	1
206 899 002	50857210	N° 2 = (1.7 x 25.4 mm)	1
206 899 003	50857227	N° 3 = (1.8 x 26.2 mm)	1



**BRUSH WALLETS
DALON**

SHORT HANDLE

2083

Article Code	Barcode	Product Description	PS
206 802 103	5011386028088	Starter Set	1
206 802 100	5011386028071	Classic Set	1

EXPRESSION BRUSHES

**BRUSHES
EXPRESSION
SERIES 32 - BRISTLE
BASECOATER
SHORT HANDLE**

2114

Article Code	Barcode	Product Description	PS
293 032 010	5011385959321	N° 1 / 1/4 = (31.3 / 28.6 mm)	1

**BRUSHES
EXPRESSION
SERIES 47 - FAN BLENDER
SHORT HANDLE**

2114

Article Code	Barcode	Product Description	PS
293 047 001	5011385959864	N° 1 = (7.2 / 15.9 mm)	1
293 047 002	5011385950458	N° 2 = (8 / 17.5 mm)	1
293 047 003	5011385959871	N° 3 = (9.3 / 20.6 mm)	1

**BRUSHES
EXPRESSION
SERIES 50 - SCRIPT LINER
SHORT HANDLE**

2114

Article Code	Barcode	Product Description	PS
293 050 001	5011385950465	N° 1 = (1.6 / 19.1 mm)	1
293 050 002	5011385950472	N° 2 = (1.7 / 22.2 mm)	1
293 050 003	5011385950489	N° 3 = (1.8 / 25.4 mm)	1
293 050 990	5011385950496	N° 0 = (1.4 / 17.5 mm)	1

**BRUSHES
EXPRESSION
SERIES 51 - LINER
SHORT HANDLE**

2114

Article Code	Barcode	Product Description	PS
293 051 001	5011385959918	N° 1 = (1.6 / 15.1 mm)	1
293 051 002	5011385950502	N° 2 = (1.7 / 16.7 mm)	1
293 051 100	5011385959888	N° 10/0 = (1 / 11.9 mm)	1
293 051 180	5011385950519	N° 18/0 = (0.6 / 11.1 mm)	1
293 051 900	5011385959895	N° 2/0 = (1.2 / 12.7 mm)	1
293 051 990	5011385959901	N° 0 = (1.4 / 13.5 mm)	1

BRUSHES
EXPRESSION
SERIES 52 - OVAL MOP
SHORT HANDLE

2114



Article Code	Barcode	Product Description	PS
293 052 003	5011385964486	1/4" = (7 / 11.1 mm)	1
293 052 004	5011385959338	3/8" = (10.3 / 15.9 mm)	1
293 052 008	5011385959345	3/4" = (13.5 / 30.2 mm)	1

BRUSHES
EXPRESSION
SERIES 55 - FLAT WASH/
GLAZE
SHORT HANDLE

2114



Article Code	Barcode	Product Description	PS
293 055 008	5011385950533	3/4" = (19.4 / 20.6 mm)	1
293 055 009	5011385950540	1" = (25 / 25.4 mm)	1

BRUSHES
EXPRESSION
SERIES 57 - ANGLE SHADER
SHORT HANDLE

2114



Article Code	Barcode	Product Description	PS
293 057 001	5011385959925	1/8" = (4 / 4.8 / 6.3 mm)	1
293 057 003	5011385950557	1/4" = (7.4 / 9.5 / 6.3 mm)	1
293 057 005	5011385950571	1/2" = (12.7 / 14.2 / 9.5 mm)	1
293 057 007	5011385959932	5/8" = (16.4 / 17.5 / 12.7 mm)	1
293 057 008	5011385959949	3/4" = (19.4 / 20.6 / 14.3 mm)	1
293 057 009	5011385959956	N° 1 = (25.2 / 42.9 mm)	1

BRUSHES
EXPRESSION
SERIES 60 - FLAT SHADER
SHORT HANDLE

2114



Article Code	Barcode	Product Description	PS
293 060 001	5011385950588	N° 1 = (0 / 5.6 mm)	1
293 060 002	5011385950595	N° 2 = (4.2 / 7.1 mm)	1
293 060 006	5011385950618	N° 6 = (6.5 / 9.5 mm)	1
293 060 008	5011385959970	N° 8 = (7.8 / 11.1 mm)	1
293 060 010	5011385959987	N° 10 = (8.7 / 12.7 mm)	1
293 060 012	5011385959994	N° 12 = (11.2 / 14.3 mm)	1
293 060 014	5011385950006	N° 14 = (12.6 / 15.9 mm)	1
293 060 020	5011385950020	N° 20 = (15.6 / 19.1 mm)	1

BRUSHES
EXPRESSION
SERIES 67 - FILBERT
SHORT HANDLE

2114



Article Code	Barcode	Product Description	PS
293 067 002	5011385950625	N° 2 = (4.1 / 7.9 mm)	1
293 067 004	5011385950632	N° 4 = (5 / 8.7 mm)	1
293 067 006	5011385950649	N° 6 = (6.4 / 11.1 mm)	1
293 067 008	5011385950037	N° 8 = (7.8 / 13.5 mm)	1

BRUSHES
EXPRESSION
SERIES 77 - TRIPLE LOADER
SHORT HANDLE

2114



Article Code	Barcode	Product Description	PS
293 077 004	5011385959369	3/8" = (6.5 / 22.2 / 12.7 mm)	1

BRUSHES
EXPRESSION
SERIES 81 - DETAIL SPOTTER
SHORT HANDLE

2114



Article Code	Barcode	Product Description	PS
293 081 050	5011385950068	N° 5/0 = (1.2 / 4.8 mm)	1
293 081 100	5011385950656	N° 10/0 = (1 / 4 mm)	1
293 081 150	5011385950044	N° 15/0 = (0.6 / 3.2 mm)	1

BRUSHES
EXPRESSION
SERIES 85 - POINTED
ROUND
SHORT HANDLE

2114



Article Code	Barcode	Product Description	PS
293 085 000	5011385950762	N° 3/0 = (1.2 / 5.6 mm)	1
293 085 001	5011385950670	N° 1 = (1.7 / 8.7 mm)	1
293 085 002	5011385950687	N° 2 = (1.8 / 10.3 mm)	1
293 085 003	5011385950694	N° 3 = (2.2 / 11.9 mm)	1
293 085 004	5011385950700	N° 4 = (2.6 / 14.3 mm)	1
293 085 005	5011385950717	N° 5 = (3.3 / 15.9 mm)	1
293 085 006	5011385950724	N° 6 = (3.9 / 17.5 mm)	1
293 085 008	5011385950731	N° 8 = (5 / 20.6 mm)	1
293 085 010	5011385950748	N° 10 = (6.1 / 23.8 mm)	1
293 085 012	5011385950755	N° 12 = (6.5 / 27 mm)	1
293 085 900	5011385950779	N° 2/0 = (1.4 / 6.4 mm)	1
293 085 990	5011385950786	N° 0 = (1.6 / 7.1 mm)	1

BRUSHES
EXPRESSION
SERIES 100 - DAGGER
STRIPER
SHORT HANDLE

2114



Article Code	Barcode	Product Description	PS
293 100 005	5011385959383	1/2" = (12.7 / 9.5 / 31.5 mm)	1

BRUSH SET
EXPRESSION
SHORT HANDLE



Article Code	Barcode	Product Description	PS
293 310 004	5011385965834	Special Effects Set	1

BRUSH SET
EXPRESSION
SHORT HANDLE



Article Code	Barcode	Product Description	PS
293 100 110	5011386072401	Zip Case 10 Pinceaux	1

PALM 'ARTS DUO BRUSHES

DOUBLE HEADED
BRUSHES
PALM 'ARTS DUO
DOUBLE SCRIPT/DAGGER

2086



Article Code	Barcode	Product Description	PS
208 630 100	5011386091358	(13 x 31-10 mm) & (2 x 19 mm)	3

DOUBLE HEADED
BRUSHES
PALM 'ARTS DUO
DOUBLE ANGLE SHADER

2086



Article Code	Barcode	Product Description	PS
208 657 100	5011386091341	(26 x 25-18 mm) & (12 x 14-10 mm)	3

DOUBLE HEADED
BRUSHES
PALM 'ARTS DUO
DOUBLE SKYFLOW

2086



Article Code	Barcode	Product Description	PS
208 678 100	5011386091334	(54 x 46 mm) & (54 x 38-22 mm)	3



HAKE BRUSHES

BRUSHES
HAKE
SERIES 155 - HAKE

2092



Article Code	Barcode	Product Description	PS
206 100 002	5011385938500	1-3/4" = (43.5 x 32.8 mm)	1
206 100 003	5011385938487	2-3/8" = (56.8 x 35.2 mm)	1



AQUAFINE BRUSHES



SYNTHETIC BRUSHES
AQUAFINE
SERIES 278 - SKYFLOW
SHORT HANDLE

2821

Article Code	Barcode	Product Description	PS
282 278 150	5011386098708	1.5" = (40 x 38.1 mm)	3
282 278 200	5011386098715	2" = (50.8 x 44.5 mm)	3
282 278 300	5011386098722	3" = (76.2 x 57.2 mm)	3



SYNTHETIC BRUSHES
AQUAFINE
SERIES 48 - FAN
SHORT HANDLE

2821

Article Code	Barcode	Product Description	PS
282 048 002	5011386098876	N°2 = (30 x 17.5 mm)	3
282 048 004	5011386098883	N°4 = (40 x 22.2 mm)	3
282 048 006	5011386098890	N°6 = (45 x 25.4 mm)	3



SYNTHETIC BRUSHES
AQUAFINE
SERIES 55 - SHORT FLAT
SHORT HANDLE

2821

Article Code	Barcode	Product Description	PS
282 055 050	5011386098906	1/2" = (12.84 x 17.46 mm)	3
282 055 075	5011386098913	3/4" = (19.31 x 20.64 mm)	3
282 055 100	5011386098920	1" = (24.66 x 25.4 mm)	3
282 055 150	5011386098937	1.5" = (35 x 38.1 mm)	3



SYNTHETIC BRUSHES
AQUAFINE
SERIES 62 - FLAT SHADER
SHORT HANDLE

2821

Article Code	Barcode	Product Description	PS
282 062 002	5011386098944	N°2 = (3.86 x 7.94 mm)	3
282 062 006	5011386098951	N°6 = (6.35 x 10.32 mm)	3
282 062 010	5011386098968	N°10 = (9 x 13.5 mm)	3



SYNTHETIC BRUSHES
AQUAFINE
SERIES 81 - SPOTTER
SHORT HANDLE

2821

Article Code	Barcode	Product Description	PS
282 081 090	5011386098760	N°10/0 = (0.5 x 3.2 mm)	3



SYNTHETIC BRUSHES
AQUAFINE
SERIES 21 - ONE STROKE
SHORT HANDLE

2821

Article Code	Barcode	Product Description	PS
282 021 075	5011386098845	3/4" = (18 x 31.8 mm)	3
282 021 100	5011386098852	1" = (25 x 34.9 mm)	3
282 021 150	5011386098869	1.5" = (35 x 41.3 mm)	3



SYNTHETIC BRUSHES
AQUAFINE
SERIES 51 - LINER
SHORT HANDLE

2821

Article Code	Barcode	Product Description	PS
282 051 090	5011386098777	N°10/0 = (1.3 x 11.11 mm)	3



SYNTHETIC BRUSHES
AQUAFINE
SERIES 52 - OVAL WASH
SHORT HANDLE

2821

Article Code	Barcode	Product Description	PS
282 052 050	5011386098814	1/2" = (11 x 25.4 mm)	3
282 052 075	5011386098821	3/4" = (18 x 31.8 mm)	3
282 052 100	5011386098838	1" = (22 x 38.1 mm)	3



SYNTHETIC BRUSHES
AQUAFINE
SERIES 50 - RIGGER
SHORT HANDLE

2821

Article Code	Barcode	Product Description	PS
282 050 002	5011386098739	N°2 = (1.7 x 22.22 mm)	3
282 050 004	5011386098746	N°4 = (2 x 25.4 mm)	3
282 050 006	5011386098753	N°6 = (2.7 x 30.2 mm)	3



SYNTHETIC BRUSHES
AQUAFINE
SERIES 85 - ROUND
SHORT HANDLE

2821

Article Code	Barcode	Product Description	PS
282 085 000	5011386098975	N°3/0 = (0.96 x 6.35 mm)	3
282 085 900	5011386098982	N°2/0 = (1.2 x 7.94 mm)	3
282 085 990	5011386098999	N°0 = (1.4 x 8.73 mm)	3
282 085 001	5011386099002	N°1 = (1.7 x 11.11 mm)	3
282 085 002	5011386099019	N°2 = (2 x 12.7 mm)	3
282 085 003	5011386099026	N°3 = (2.6 x 14.29 mm)	3
282 085 004	5011386099033	N°4 = (2.8 x 17.46 mm)	3
282 085 006	5011386099040	N°6 = (4.2 x 20.64 mm)	3
282 085 008	5011386099057	N°8 = (5.28 x 25.4 mm)	3
282 085 010	5011386099064	N°10 = (6.5 x 28.58 mm)	3
282 085 012	5011386099071	N°12 = (7.5 x 31.75 mm)	3
282 085 014	5011386099088	N°14 = (8 x 33.34 mm)	3
282 085 018	5011386099095	N°18 = (9.65 x 36.52 mm)	3
282 085 026	5011386099101	N°26 = (10.6 x 38.1 mm)	3
282 085 030	5011386099118	N°30 = (12.1 x 39.69 mm)	3



GOAT BRUSHES
AQUAFINE
SERIES 24 - GOAT BLEND
POINTED WASH
SHORT HANDLE

2821

Article Code	Barcode	Product Description	PS
282 024 002	5011386098784	N°2 = (9 x 22.2 mm)	3
282 024 004	5011386098791	N°4 = (13 x 27 mm)	3
282 024 006	5011386098807	N°6 = (15 x 33.3 mm)	3



SABLE BRUSHES
AQUAFINE
SERIES 34 - ROUND
SHORT HANDLE

2821

Article Code	Barcode	Product Description	PS
282 034 040	5011386098586	N°4/0 = (1.3 x 3.97 mm)	3
282 034 000	5011386098593	N°3/0 = (1.4 x 4.76 mm)	3
282 034 900	5011386098609	N°2/0 = (1.5 x 6.35 mm)	3
282 034 990	5011386098616	N°0 = (1.6 x 7.94 mm)	3
282 034 001	5011386098623	N°1 = (1.7 x 8.73 mm)	3
282 034 002	5011386098630	N°2 = (2.05 x 11.11 mm)	3
282 034 003	5011386098647	N°3 = (2.3 x 12.7 mm)	3
282 034 004	5011386098654	N°4 = (2.7 x 13.50 mm)	3
282 034 005	5011386098661	N°5 = (2.85 x 16.67 mm)	3
282 034 006	5011386098678	N°6 = (3.6 x 19.05 mm)	3
282 034 008	5011386098685	N°8 = (4.1 x 23.02 mm)	3
282 034 010	5011386098692	N°10 = (4.6 x 26.20 mm)	3



BRUSH WALLETS AQUAFINE SHORT HANDLE

2823

Article Code	Barcode	Product Description	PS
282 300 300	5011386099125	Wallet 300 - 3 brushes	1
282 300 301	5011386099132	Wallet 301 - 3 brushes	1
282 300 302	5011386099149	Wallet 302 - 3 brushes	1
282 300 400	5011386099156	Wallet 400 - 4 brushes	1
282 300 401	5011386099163	Wallet 401 - 4 brushes	1
282 300 402	5011386099170	Wallet 402 - 4 brushes	1
282 300 500	5011386099187	Wallet 500 - 5 brushes	1
282 300 501	5011386099194	Wallet 501 - 5 brushes	1



BRISTLE BRUSHES GEORGIAN SERIES 84 - FAN LONG HANDLE

2831

Article Code	Barcode	Product Description	PS
283 084 002	5011386099705	N°2 = (26 x 17.5 mm)	3
283 084 004	5011386099712	N°4 = (32 x 21 mm)	3
283 084 006	5011386099729	N°6 = (40 x 25 mm)	3



BRISTLE BRUSHES GEORGIAN SERIES 24 - ROUND LONG HANDLE

2831

Article Code	Barcode	Product Description	PS
283 024 001	5011386099491	N°1 = (2.8 x 11.9 mm)	3
283 024 002	5011386099507	N°2 = (3.5 x 16.7 mm)	3
283 024 004	5011386099514	N°4 = (5 x 21.4 mm)	3
283 024 006	5011386099521	N°6 = (7 x 27 mm)	3
283 024 008	5011386099538	N°8 = (8 x 31.8 mm)	3
283 024 010	5011386099545	N°10 = (10 x 34.9 mm)	3



BRISTLE BRUSHES GEORGIAN SERIES 36 - SHORT FLAT LONG HANDLE

2831

Article Code	Barcode	Product Description	PS
283 036 002	5011386099552	N°2 = (6.68 x 9.53 mm)	3
283 036 004	5011386099569	N°4 = (9.92 x 12.7 mm)	3
283 036 006	5011386099576	N°6 = (12.34 x 15.88 mm)	3
283 036 008	5011386099583	N°8 = (15.48 x 20.64 mm)	3
283 036 010	5011386099590	N°10 = (19.11 x 23.81 mm)	3
283 036 012	5011386099606	N°12 = (22.47 x 28.58 mm)	3
283 036 014	5011386099613	N°14 = (28.3 x 29.37 mm)	3
283 036 016	5011386099620	N°16 = (35.34 x 37.31 mm)	3
283 036 018	5011386099637	N°18 = (39.09 x 39.69 mm)	3



SABLE BRUSHES GEORGIAN SERIES 61 - ROUND LONG HANDLE

2831

Article Code	Barcode	Product Description	PS
283 061 990	5011386099224	N°0 = (0.8 x 6.4 mm)	3
283 061 002	5011386099231	N°2 = (1.2 x 9.5 mm)	3
283 061 004	5011386099248	N°4 = (1.8 x 11.1 mm)	3
283 061 006	5011386099255	N°6 = (2.1 x 12.7 mm)	3
283 061 008	5011386099262	N°8 = (2.85 x 14.29 mm)	3
283 061 010	5011386099279	N°10 = (3.4 x 17.46 mm)	3



BRISTLE BRUSHES GEORGIAN SERIES 18 - SHORT FILBERT LONG HANDLE

2831

Article Code	Barcode	Product Description	PS
283 018 002	5011386099460	N°2 = (6 x 8 mm)	3
283 018 006	5011386099477	N°6 = (12 x 15 mm)	3
283 018 010	5011386099484	N°10 = (18 x 22 mm)	3



SABLE BRUSHES GEORGIAN SERIES 67 - FILBERT LONG HANDLE

2831

Article Code	Barcode	Product Description	PS
283 067 002	5011386099286	N°2 = (3.5 x 8.7 mm)	3
283 067 004	5011386099293	N°4 = (5 x 11.1 mm)	3
283 067 006	5011386099309	N°6 = (6 x 12.7 mm)	3
283 067 008	5011386099316	N°8 = (8 x 14.3 mm)	3



BRISTLE BRUSHES GEORGIAN SERIES 48 - LONG FLAT LONG HANDLE

2831

Article Code	Barcode	Product Description	PS
283 048 002	5011386099644	N°2 = (6.33 x 15.08 mm)	3
283 048 004	5011386099651	N°4 = (9.57 x 19.85 mm)	3
283 048 006	5011386099668	N°6 = (12.07 x 23.81 mm)	3
283 048 008	5011386099675	N°8 = (14.81 x 26.99 mm)	3
283 048 010	5011386099682	N°10 = (18.58 x 33.34 mm)	3
283 048 012	5011386099699	N°12 = (22.62 x 38.1 mm)	3



SABLE BRUSHES GEORGIAN SERIES 60 - BRIGHT LONG HANDLE

2831

Article Code	Barcode	Product Description	PS
283 060 002	5011386099323	N°2 = (3 x 9.5 mm)	3
283 060 004	5011386099330	N°4 = (4 x 11.1 mm)	3
283 060 006	5011386099347	N°6 = (6 x 12.7 mm)	3
283 060 008	5011386099354	N°8 = (8 x 13.5 mm)	3



BRISTLE BRUSHES GEORGIAN SERIES 12 - FILBERT LONG HANDLE

2831

Article Code	Barcode	Product Description	PS
283 012 002	5011386099408	N°2 = (6.37 x 15.88 mm)	3
283 012 004	5011386099415	N°4 = (9.69 x 21.43 mm)	3
283 012 006	5011386099422	N°6 = (12.34 x 25.4 mm)	3
283 012 008	5011386099439	N°8 = (15.3 x 30.16 mm)	3
283 012 010	5011386099446	N°10 = (18.68 x 33.34 mm)	3
283 012 012	5011386099453	N°12 = (22.43 x 38.1 mm)	3



SABLE BRUSHES GEORGIAN SERIES 63 - RIGGER LONG HANDLE

2831

Article Code	Barcode	Product Description	PS
283 063 050	5011386099361	N°5/0 = (1.3 x 16.67 mm)	3
283 063 001	5011386099378	N°1 = (1.5 x 20.64 mm)	3
283 063 002	5011386099385	N°2 = (1.7 x 22.23 mm)	3
283 063 003	5011386099392	N°3 = (2.1 x 23.81 mm)	3



GEORGIAN BRUSHES



BRISTLE BRUSHES GEORGIAN SERIES 278 - SKYFLOW SHORT HANDLE

2831

Article Code	Barcode	Product Description	PS
283 278 200	5011386099736	2" = (50.8 x 45 mm)	3
283 278 250	5011386099743	2.5" = (63.5 x 52 mm)	3
283 278 300	5011386099750	3" = (76.2 x 63.5 mm)	3



BRUSH WALLETS
GEORGIAN
LONG HANDLE

2833

Article Code	Barcode	Product Description	PS
283 300 300	5011386099767	Wallet 300 - 3 brushes	1
283 300 301	5011386099774	Wallet 301 - 3 brushes	1
283 300 302	5011386099781	Wallet 302 - 3 brushes	1
283 300 400	5011386099798	Wallet 400 - 4 brushes	1
283 300 401	5011386099804	Wallet 401 - 4 brushes	1
283 300 402	5011386099811	Wallet 402 - 4 brushes	1
283 300 500	5011386099828	Wallet 500 - 5 brushes	1
283 300 501	5011386099835	Wallet 501 - 5 brushes	1



BRUSH SETS
GEORGIAN
LONG HANDLE

2833

Article Code	Barcode	Product Description	PS
283 300 110	5011386099842	Classic 10 brushes	1
283 300 111	5011386099859	Fine Art 10 brushes	1



SYSTEM 3 BRUSHES



SYNTHETIC BRUSHES
SYSTEM 3
SERIES 278 - SKYFLOW
SHORT HANDLE

2811

Article Code	Barcode	Product Description	PS
281 278 100	5011386098371	1" = (26 x 31.8 mm)	3
281 278 150	5011386098388	1.5" = (38.1 x 40 mm)	3
281 278 200	5011386098395	2" = (50.8 x 44.4 mm)	3
281 278 250	5011386098401	2.5" = (63.5 x 52 mm)	3
281 278 300	5011386098418	3" = (76.2 x 57.15 mm)	3



SYNTHETIC BRUSHES
SYSTEM 3
SERIES 50 - SCRIPT
SHORT HANDLE

2811

Article Code	Barcode	Product Description	PS
281 050 001	5011386098456	N°1 = (1.5 x 20.64 mm)	3



SYNTHETIC BRUSHES
SYSTEM 3
SERIES 21 - LONG FLAT
SHORT HANDLE

2811

Article Code	Barcode	Product Description	PS
281 021 100	5011386098159	1" = (25.06 x 33.34 mm)	3



SYNTHETIC BRUSHES
SYSTEM 3
SERIES 55 - SHORT FLAT
SHORT HANDLE

2811

Article Code	Barcode	Product Description	PS
281 055 025	5011386098166	1/4" = (8.9 x 11.11 mm)	3
281 055 050	5011386098173	1/2" = (12.71 x 17.46 mm)	3
281 055 075	5011386098180	3/4" = (19.41 x 20.64 mm)	3
281 055 100	5011386098197	1" = (25.36 x 25.4 mm)	3



SYNTHETIC BRUSHES
SYSTEM 3
SERIES 51 - LINER
SHORT HANDLE

2811

Article Code	Barcode	Product Description	PS
281 051 090	5011386098449	N°10/0 = (1.4 x 11.11 mm)	3



SYNTHETIC BRUSHES
SYSTEM 3
SERIES 67 - FILBERT
SHORT HANDLE

2811

Article Code	Barcode	Product Description	PS
281 067 002	5011386098203	N°2 = (4.33 x 7.94 mm)	3
281 067 004	5011386098210	N°4 = (5.69 x 8.73 mm)	3
281 067 006	5011386098227	N°6 = (6.16 x 11.11 mm)	3
281 067 008	5011386098234	N°8 = (7.78 x 12.7 mm)	3
281 067 010	5011386098241	N°10 = (10.02 x 14.29 mm)	3
281 067 012	5011386098258	N°12 = (10.67 x 15.88 mm)	3



SYNTHETIC BRUSHES
SYSTEM 3
SERIES 85 - ROUND
SHORT HANDLE

2811

Article Code	Barcode	Product Description	PS
281 085 000	5011386098272	N°3/0 = (0.96 x 6.35 mm)	3
281 085 990	5011386098289	N°0 = (1.4 x 8.73 mm)	3
281 085 002	5011386098296	N°2 = (2 x 12.7 mm)	3
281 085 004	5011386098302	N°4 = (2.8 x 15.88 mm)	3
281 085 006	5011386098319	N°6 = (4.2 x 20.64 mm)	3
281 085 008	5011386098326	N°8 = (5.28 x 23.81 mm)	3
281 085 010	5011386098333	N°10 = (6.5 x 25.4 mm)	3
281 085 012	5011386098340	N°12 = (7.5 x 28.57 mm)	3
281 085 014	5011386098357	N°14 = (8 x 30.16 mm)	3
281 085 030	5011386098364	N°30 = (12.1 x 38.1 mm)	3



SYNTHETIC BRUSHES
SYSTEM 3
SERIES 00 - SWORD
SHORT HANDLE

2811

Article Code	Barcode	Product Description	PS
281 000 025	5011386098463	1/4" = (9 x 5-14.3 mm)	3
281 000 050	5011386098470	1/2" = (12 x 6-23.8 mm)	3



SYNTHETIC BRUSHES
SYSTEM 3
SERIES 57 - ANGLE SHADER
SHORT HANDLE

2811

Article Code	Barcode	Product Description	PS
281 057 025	5011386098425	1/4" = (7.5 x 7-9 mm)	3
281 057 050	5011386098432	1/2" = (12.6 x 9-13 mm)	3



SYNTHETIC BRUSHES
SYSTEM 3
SERIES 81 - SPOTTER
SHORT HANDLE

2811

Article Code	Barcode	Product Description	PS
281 081 090	5011386098265	N°10/0 = (0.5 x 3.18 mm)	3



STIFF SYNTHETIC BRUSHES
SYSTEM 3
SERIES 46 - FAN
LONG HANDLE

2811

Article Code	Barcode	Product Description	PS
281 046 004	5011386098128	N°4 = (37 x 22.2 mm)	3
281 046 006	5011386098135	N°6 = (40 x 23.8 mm)	3
281 046 008	5011386098142	N°8 = (47 x 25.4 mm)	3



STIFF SYNTHETIC BRUSHES
SYSTEM 3
SERIES 44 - FLAT
LONG HANDLE

2811

Article Code	Barcode	Product Description	PS
281 044 002	5011386098067	N°2 = (5.4 x 14.3 mm)	3
281 044 004	5011386098074	N°4 = (6.3 x 19.1 mm)	3
281 044 006	5011386098081	N°6 = (9.6 x 23.8 mm)	3
281 044 008	5011386098098	N°8 = (14.8 x 27 mm)	3
281 044 010	5011386098104	N°10 = (18.6 x 33.33 mm)	3
281 044 012	5011386098111	N°12 = (22.6 x 38.1 mm)	3



STIFF SYNTHETIC BRUSHES
SYSTEM 3
SERIES 41 - BRIGHT
LONG HANDLE

2811

Article Code	Barcode	Product Description	PS
281 041 008	5011386098005	N°8 = (14 x 20.6 mm)	3
281 041 010	5011386098012	N°10 = (19 x 23.8 mm)	3
281 041 012	5011386098029	N°12 = (23 x 30.2 mm)	3



STIFF SYNTHETIC BRUSHES
SYSTEM 3
SERIES 45 - ROUND
LONG HANDLE

2811

Article Code	Barcode	Product Description	PS
281 045 990	5011386097947	N°0 = (2.5 x 11.11 mm)	3
281 045 002	5011386097954	N°2 = (5.4 x 17.46 mm)	3
281 045 004	5011386097961	N°4 = (6.3 x 20.64 mm)	3
281 045 006	5011386097978	N°6 = (7.2 x 26.99 mm)	3
281 045 008	5011386097985	N°8 = (9.1 x 31.75 mm)	3
281 045 010	5011386097992	N°10 = (11.3 x 34.9 mm)	3



STIFF SYNTHETIC BRUSHES
SYSTEM 3
SERIES 42 - FILBERT
LONG HANDLE

2811

Article Code	Barcode	Product Description	PS
281 042 008	5011386098036	N°8 = (15 x 28.6 mm)	3
281 042 010	5011386098043	N°10 = (20 x 31.8 mm)	3
281 042 012	5011386098050	N°12 = (24 x 38.1 mm)	3



BRUSH WALLETS
SYSTEM 3
SHORT HANDLE

2813

Article Code	Barcode	Product Description	PS
281 300 300	5011386098487	Wallet 300 - 3 brushes	1
281 300 301	5011386098494	Wallet 301 - 3 brushes	1
281 300 400	5011386098517	Wallet 400 - 4 brushes	1
281 300 401	5011386098524	Wallet 401 - 4 brushes	1
281 300 500	5011386098548	Wallet 500 - 5 brushes	1



BRUSH SETS
SYSTEM 3
SHORT HANDLE

2813

Article Code	Barcode	Product Description	PS
281 300 110	5011386098562	Classic 10 brushes	1



BRUSH WALLETS
SYSTEM 3
LONG HANDLE

2813

Article Code	Barcode	Product Description	PS
281 300 302	5011386098500	Wallet 302 - 3 brushes	1
281 300 402	5011386098531	Wallet 402 - 4 brushes	1
281 300 501	5011386098555	Wallet 501 - 5 brushes	1



BRUSH SETS
SYSTEM 3
LONG HANDLE

2813

Article Code	Barcode	Product Description	PS
281 300 111	5011386098579	Heavy Body 10 brushes	1



AMATEUR BRUSHES

GRADUATE OPEN STOCK BRUSHES



BRUSHES
GRADUATE
BRISTLE BRIGHT
LONG HANDLE

2121

Article Code	Barcode	Product Description	PS
212 141 002	5011386081656	N° 2 = (6.6 x 7.1 mm)	1
212 141 006	5011386081663	N° 6 = (12.4 x 10.3 mm)	1
212 141 010	5011386081670	N° 10 = (18.6 x 13.5 mm)	1



BRUSHES
GRADUATE
BRISTLE FILBERT
LONG HANDLE

2121

Article Code	Barcode	Product Description	PS
212 142 001	5011386081687	N° 1 = (5.3 x 6.4 mm)	1
212 142 004	5011386081694	N° 4 = (9.4 x 8.7 mm)	1
212 142 008	5011386081700	N° 8 = (14.6 x 11.9 mm)	1



BRUSHES
GRADUATE
BRISTLE LONG FLAT
LONG HANDLE

2121

Article Code	Barcode	Product Description	PS
212 144 001	5011386081717	N° 1 = (5.5 x 6.4 mm)	1
212 144 004	5011386081724	N° 4 = (9.5 x 8.7 mm)	1
212 144 008	5011386081731	N° 8 = (15.2 x 11.9 mm)	1



BRUSHES
GRADUATE
BRISTLE ROUND
LONG HANDLE

2121

Article Code	Barcode	Product Description	PS
212 145 002	5011386081762	N° 2 = (1.8 x 12.7 mm)	1
212 145 006	5011386081779	N° 6 = (3.9 x 20.6 mm)	1
212 145 010	5011386081786	N° 10 = (6.1 x 25.4 mm)	1



BRUSHES
GRADUATE
BRISTLE FAN
LONG HANDLE

2121

Article Code	Barcode	Product Description	PS
212 146 002	5011386081793	N° 2 = (8.8 x 17.5 mm)	1



BRUSHES
GRADUATE
SYNTHETIC BRIGHT
LONG HANDLE

2121

Article Code	Barcode	Product Description	PS
212 160 006	5011386081809	N° 6 = (6.2 x 11.1 mm)	1
212 160 016	5011386081816	N° 16 = (15.4 x 20.6 mm)	1



BRUSHES
GRADUATE
SYNTHETIC ROUND
LONG HANDLE

2121

Article Code	Barcode	Product Description	PS
212 161 004	5011386081823	N° 4 = (2 x 11.1 mm)	1
212 161 016	5011386081830	N° 16 = (5.3 x 23.8 mm)	1
212 161 020	5011386081847	N° 20 = (7 x 30.2 mm)	1



BRUSHES
GRADUATE
SYNTHETIC SWORD
SHORT HANDLE

2121

Article Code	Barcode	Product Description	PS
212 100 025	5011386081465	1/4" = (9 x 4.6-14.2 mm)	1



BRUSHES
GRADUATE
SYNTHETIC ONE STROKE
SHORT HANDLE

2121

Article Code	Barcode	Product Description	PS
212 121 075	5011386081298	3/4" = (19 x 31.8 mm)	1



BRUSHES
GRADUATE
SYNTHETIC FAN BLENDER
SHORT HANDLE

2121

Article Code	Barcode	Product Description	PS
212 147 004	5011386081304	N° 4 = (7.3 x 22.2 mm)	1



BRUSHES
GRADUATE
SYNTHETIC LINER
SHORT HANDLE

2121

Article Code	Barcode	Product Description	PS
212 151 090	5011386081311	N° 10/0 = (1 x 12.7 mm)	1



BRUSHES
GRADUATE
SYNTHETIC FLAT WASH
SHORT HANDLE

2121

Article Code	Barcode	Product Description	PS
212 155 050	5011386081328	1/2" = (12.6 x 16.7 mm)	1
212 155 075	5011386081335	3/4" = (19.6 x 20.6 mm)	1
212 155 100	5011386081342	1" = (25.4 x 25.4 mm)	1



BRUSHES
GRADUATE
SYNTHETIC ANGLE SHADER
SHORT HANDLE

2121

Article Code	Barcode	Product Description	PS
212 157 025	5011386081359	1/4" = (7.5 x 9.6-6.4 mm)	1
212 157 050	5011386081366	1/2" = (12.6 x 12.7-9.6 mm)	1



BRUSHES
GRADUATE
SYNTHETIC FLAT SHADER
SHORT HANDLE

2121

Article Code	Barcode	Product Description	PS
212 160 008	5011386081373	N° 8 = (7.6 x 11.9 mm)	1



BRUSHES
GRADUATE
SYNTHETIC FILBERT
SHORT HANDLE

2121

Article Code	Barcode	Product Description	PS
212 167 002	5011386081380	N° 2 = (4.4 x 7.9 mm)	1
212 167 006	5011386081397	N° 6 = (6.2 x 11.1 mm)	1



BRUSHES
GRADUATE
SYNTHETIC SPOTTER
SHORT HANDLE

2121

Article Code	Barcode	Product Description	PS
212 181 090	5011386081403	N° 10/0 = (1 x 4 mm)	1



BRUSHES
GRADUATE
SYNTHETIC ROUND
SHORT HANDLE

2121

Article Code	Barcode	Product Description	PS
212 185 001	5011386081410	N° 1 = (1.7 x 10.3 mm)	1
212 185 004	5011386081427	N° 4 = (2.8 x 15.9 mm)	1
212 185 006	5011386081434	N° 6 = (4.2 x 20.6 mm)	1
212 185 010	5011386081441	N° 10 = (6.5 x 25.4 mm)	1
212 185 012	5011386081458	N° 12 = (7.5 x 31.8 mm)	1



BRUSHES
GRADUATE
SYNTHETIC RIGGER
SHORT HANDLE

2121

Article Code	Barcode	Product Description	PS
212 130 001	5011386081625	N° 1 = (1.6 x 20.6 mm)	1
212 130 002	5011386081632	N° 2 = (1.7 x 22.2 mm)	1
212 130 003	5011386081649	N° 3 = (1.8 x 23.8 mm)	1



BRUSHES
GRADUATE
PONY/SYNTHETIC OVAL WASH
SHORT HANDLE

2121

Article Code	Barcode	Product Description	PS
212 154 050	5011386081502	1/2" = (11.6 x 23.8 mm)	1
212 154 075	5011386081519	3/4" = (20 x 33.3 mm)	1
212 154 100	5011386081526	1" = (21.4 x 34.9 mm)	1



BRUSHES
GRADUATE
PONY/SYNTHETIC FLAT WASH
SHORT HANDLE

2121

Article Code	Barcode	Product Description	PS
212 159 050	5011386081472	1/2" = (12.5 x 19.1 mm)	1
212 159 075	5011386081489	3/4" = (19.5 x 22.2 mm)	1
212 159 100	5011386081496	1" = (25.5 x 27 mm)	1



BRUSHES
GRADUATE
PONY/SYNTHETIC ROUND WASH
SHORT HANDLE

2121

Article Code	Barcode	Product Description	PS
212 189 018	5011386081533	N° 18 = (9.7 x 36.5 mm)	1
212 189 026	5011386081540	N° 26 = (10.6 x 38.1 mm)	1
212 189 030	5011386081557	N° 30 = (12.1 x 39.7 mm)	1



BRUSHES
GRADUATE
WHITE GOAT OVAL WASH
SHORT HANDLE

2121

Article Code	Barcode	Product Description	PS
212 152 050	5011386081564	1/2" = (11.4 x 22.2 mm)	1
212 152 075	5011386081571	3/4" = (18.9 x 31.8 mm)	1
212 152 100	5011386081588	1" = (21.7 x 33.3 mm)	1



BRUSHES
GRADUATE
BLACK GOAT ROUND MOP
SHORT HANDLE

2121

Article Code	Barcode	Product Description	PS
212 188 050	5011386081595	1/2" = (3.9 x 22.2 mm)	1
212 188 075	5011386081601	3/4" = (10.6 x 31.8 mm)	1
212 188 100	5011386081618	1" = (12.1 x 39.7 mm)	1





GRADUATE BRUSH WALLETS



**BRUSH WALLETS
GRADUATE
LONG HANDLE**

Article Code	Barcode	Product Description	PS
212 141 014	5011386081748	Bristle Bright 14 = (30 x 13.5 mm) 2121	1
212 141 018	5011386081755	Bristle Bright 18 = (41.5 x 13.5 mm) 2121	1
212 531 001	5011386081908	Synthetic 3 Brush Set 2125	1
212 531 002	5011386081915	Bristle 3 Brush Set 2125	1
212 541 001	5011386081977	Synthetic 4 Brush Set 2125	1
212 541 002	5011386081984	Bristle 4 Brush Set 2125	1
212 551 001	5011386082059	Synthetic 5 Brush Set 2125	1
212 551 002	5011386082066	Bristle 5 Brush Set 2125	1



**BRUSH SET
GRADUATE
LONG HANDLE ZIP CASE** 2125

Article Code	Barcode	Product Description	PS
212 500 110	5011386084374	10 brushes Zip Case	1



**BRUSH WALLETS
GRADUATE
SHORT HANDLE** 2125

Article Code	Barcode	Product Description	PS
212 530 001	5011386081854	Synthetic Comb 3 Brush Set	1
212 530 005	5011386081861	Natural/Synthetic Watercolour 3 Brush Set	1
212 530 006	5011386081878	Synthetic/Bristle 3 Brush Set	1
212 530 007	5011386081885	Synthetic Round 3 Brush Set	1
212 530 009	5011386081892	Synthetic Watercolour 3 Brush Set	1
212 540 006	5011386081922	Synthetic Shader 4 Brush Set	1
212 540 007	5011386081939	Synthetic Detail 4 Brush Set	1
212 540 008	5011386081946	Bristle 4 Brush Set	1
212 540 009	5011386081953	Synthetic Watercolour 4 Brush Set	1
212 540 010	5011386081960	Natural/Synthetic 4 Brush Set	1
212 550 001	5011386081991	Synthetic Classic 5 Brush Set	1
212 550 002	5011386082004	Synthetic Selection 5 Brush Set	1
212 550 003	5011386082011	Synthetic Detail 5 Brush Set	1
212 550 006	5011386082028	Synthetic Watercolour 5 Brush Set	1
212 550 008	5011386082035	Synthetic Flat & Shader 5 Brush Set	1
212 550 009	5011386082042	Synthetic Watercolour Landscape 5 Brush Set	1



**BRUSH SET
GRADUATE
SHORT HANDLE ZIP CASE** 2125

Article Code	Barcode	Product Description	PS
212 500 100	5011386084367	10 brushes Zip Case	1

BEGINNER BRUSHES

SIMPLY ART BRUSH WALLETS



**BRUSHES
SIMPLY ART
NATURAL HAIR
SHORT HANDLE**

2149

Article Code	Barcode	Product Description	PS
216 910 300	5011386080765	Set 3 Piece #1	6
216 910 301	5011386080772	Set 3 Piece #2	6
216 910 400	5011386080789	Set 4 Piece	6
216 910 500	5011386080796	Set 5 Piece	6



**BRUSHES
SIMPLY ART
NATURAL SABLE HAIR
SHORT HANDLE**

2149

Article Code	Barcode	Product Description	PS
216 910 401	5011386080826	Set 4 Piece	6



**BRUSHES
SIMPLY ART
NATURAL & SYNTHETIC
SHORT HANDLE**

2149

Article Code	Barcode	Product Description	PS
216 910 110	5011386080802	Watercolour Mix Brush Set 10 Piece	6



**BRUSHES
SIMPLY ART
SYNTHETIC/NATURAL
SHORT HANDLE**

2149

Article Code	Barcode	Product Description	PS
216 919 010	5011386090368	10 brushes Zip Case	6



**BRUSHES
SIMPLY ART
GOLD TAKLON
SHORT HANDLE**

2149

Article Code	Barcode	Product Description	PS
216 920 400	5011386080833	Set 4 Piece #1	6
216 920 401	5011386080840	Set 4 Piece #2	6
216 920 402	5011386080857	Set 4 Piece #3	6
216 920 403	5011386080864	Set 4 Piece #4	6
216 920 500	5011386080871	Set 5 Piece #1	6
216 920 501	5011386080888	Set 5 Piece #2	6
216 920 502	5011386080895	Set 5 Piece #3	6
216 920 600	5011386080901	Set 6 Piece #1	6
216 920 601	5011386080918	Set 6 Piece #2	6
216 920 700	5011386080932	Set 7 Piece	6



BRUSHES
SIMPLY ART
GOLD TAKLON
LONG HANDLE

2149

Article Code	Barcode	Product Description	PS
216 920 110	5011386081236	Set 10 Piece	6



BRUSHES
SIMPLY ART
LARGE BRUSH GOLD TAKLON
LONG HANDLE

2149

Article Code	Barcode	Product Description	PS
216 920 100	5011386080956	Mega Brush Set 1 Piece	6
216 921 100	5011386081199	Skyflow Brush Set 1 Piece	6



BRUSHES
SIMPLY ART
SKYFLOW GOLD TAKLON
SHORT HANDLE

2149

Article Code	Barcode	Product Description	PS
216 921 100	5011386081199	Skyflow Brush Set 1 Piece	6



BRUSHES
SIMPLY ART
GOLD TAKLON
SHORT HANDLE

2149

Article Code	Barcode	Product Description	PS
216 929 010	5011386090344	10 brushes Zip Case	6



BRUSHES
SIMPLY ART
BRISTLE
SHORT HANDLE

2149

Article Code	Barcode	Product Description	PS
216 940 300	5011386081090	Set 3 Piece #1	6
216 940 301	5011386081106	Set 3 Piece #2	6
216 940 400	5011386081113	Set 4 Piece #1	6



BRUSHES
SIMPLY ART
BRISTLE
LONG HANDLE

2149

Article Code	Barcode	Product Description	PS
216 940 401	5011386081120	Set 4 Piece #2	6
216 940 402	5011386081144	Set 4 Piece #3	6



BRUSHES
SIMPLY ART
MIXED BRISTLE
LONG HANDLE

2149

Article Code	Barcode	Product Description	PS
216 940 600	5011386081137	Set 6 Piece	6



BRUSHES
SIMPLY ART
BRISTLE
LONG HANDLE

2149

Article Code	Barcode	Product Description	PS
216 940 601	5011386081151	Set 6 Piece	6
216 940 700	5011386081168	Set 7 Piece	6
216 940 110	5011386081175	Set 10 Piece	6



BRUSHES
SIMPLY ART
LARGE BRISTLE
LONG HANDLE

2149

Article Code	Barcode	Product Description	PS
216 940 100	5011386081182	Mega Brush Set 1 Piece	6



BRUSHES
SIMPLY ART
LARGE BRISTLE
SHORT HANDLE

2149

Article Code	Barcode	Product Description	PS
216 941 100	5011386081243	Skyflow Brush Set 1 Piece	6



BRUSHES
SIMPLY ART
BRISTLE
SHORT HANDLE

2149

Article Code	Barcode	Product Description	PS
216 949 010	5011386090351	10 brushes Zip Case	6

BRUSH ACCESSORIES

BRUSH ACCESSORIES

2100

Article Code	Barcode	Product Description	PS
210 000 005	5011386006116	Extendable Brush Tube	1
210 000 910	5011385957204	Brush Roll	1
210 000 911	5011385958317	Brush Tub	1
210 000 906	210000906	Brush bag 75 x 410mm	100
210 000 905	210000905	Brush bag 75 x 280mm	250





STUDIO EASELS STUDIO EASELS

8023

Article Code	Barcode	Product Description	PS
803 660 728	5011386009902	Lyra	1
803 660 731	5011386012568	Gloucester	1
803 660 733	5011386006918	Kensington	1
803 660 734	5011386006925	Cotswold	1
803 660 739	5011386006901	Oxford	1
802 000 003	5011385935028	Exeter	1



SKETCHING EASELS SKETCHING EASELS

8022

Article Code	Barcode	Product Description	PS
802 000 001	5011385935004	St Paul	1
802 000 032	5011386012315	St Paul in the bag	1
802 000 009	5011385935042	Warwick	1
803 661 720	5011386010441	Town & Country	1



SKETCHING BOX EASELS SKETCHING BOX EASELS

8022

Article Code	Barcode	Product Description	PS
802 000 120	5011386055749	Cornwall	1
803 660 777	5011386012575	Salisbury	1



TABLE EASELS TABLE EASELS

Article Code	Barcode	Product Description	PS
802 000 011	5011385935059	Lincoln	8021 1
802 000 014	5011385935073	Wimborne	8021 1
802 000 015	5011385935080	Winchester	8021 1
802 000 023	5011386024707	Artsphere	8021 1
802 000 098	5011385960075	Edinburgh	8021 1



EASEL ACCESSORIES

8022

Article Code	Barcode	Product Description	PS
803 000 000	5011385959055	Easel Pod Bag	1
803 000 101	5011386012551	Artists Stool	1
803 665 708	5011386012544	Artists' Display Rack	1



SIMPLY EASELS SIMPLY

Article Code	Barcode	Product Description	PS
835 100 010	5011386095196	Mini Easel in CDU	8351 10
835 100 005	5011386062822	Mini Table Easel	8351 1
835 200 010	5011386062839	Table Easel	8352 1
835 200 020	5011386062853	Box Easel	8352 1
835 300 050	5011386062846	Field Easel (Alum)	8353 1





STUDIO CASES STUDIO

8012

Article Code	Barcode	Product Description	PS
801 200 100	5011385801132	A1	2
801 200 200	5011385801149	A2	2
801 200 300	5011385801156	A3	2



ZIPFOLIOS PROFESSIONAL

8212

Article Code	Barcode	Product Description	PS
801 030 100	5011385801330	A1	1
801 030 200	5011385801347	A2	1
801 030 300	5011385801354	A3	1



ART CASES PROFESSIONAL

8211

Article Code	Barcode	Product Description	PS
821 100 100	5011386054216	A1 - 9 rings	1
821 100 200	5011386054209	A2 - 6 rings	1
821 100 300	5011386054193	A3 - 3 rings	1
821 100 400	5011386054186	A4 - 4 rings	1



ZIPFOLIOS GRADUATE

8262

Article Code	Barcode	Product Description	PS
826 200 100	5011386093567	A1	1
826 200 200	5011386093574	A2	1
826 200 300	5011386093581	A3	1
826 200 400	5011386093598	A4	1



ART CASES GRADUATE

8261

Article Code	Barcode	Product Description	PS
826 100 100	5011386093529	A1 - 9 rings	1
826 100 200	5011386093536	A2 - 6 rings	1
826 100 300	5011386093543	A3 - 3 rings	1
826 100 400	5011386093550	A4 - 4 rings	1



ESSENTIAL DISPLAY SLEEVES PP 140µ

8017

Article Code	Barcode	Product Description	PS
801 722 100	5011386093727	A1 - Pack of 5	1
801 722 200	5011386093734	A2 - Pack of 5	1
801 722 300	5011386093741	A3 - Pack of 10	1
801 722 400	5011386093758	A4 - Pack of 10	1



SIMPLY ARTBAGS SIMPLY

8297

Article Code	Barcode	Product Description	PS
829 700 100	5011386094762	A1	6
829 700 200	5011386094779	A2	6
829 700 300	5011386094786	A3	6



BLACK PORTFOLIOS CACHET CLASSIC

4713

Article Code	Barcode	Product Description	PS
471 310 100	9780737632026	Size A1	3
471 310 200	9780737632033	Size A2	3
471 310 300	9780737632040	Size A3	3
471 310 400	9780737632057	Size A4	3
471 315 272	5011386079622	Size 52 x 72 cm	3



RECYCLED COVER PORTFOLIOS CACHET EARTHBOUND

4743

Article Code	Barcode	Product Description	PS
474 310 100	5011386070377	Size A1	3
474 310 200	5011386070384	Size A2	3
474 310 300	9780737632064	Size A3	3
474 310 400	9780737632071	Size A4	3



COLOURED PORTFOLIOS CACHET STUDIO

4683

SIZE A1

Article Code	Barcode	Product Description	PS
468 300 100	5011386079615	Fern	3
468 310 100	5011386079608	Grey	3
468 360 100	5011386079585	Bark	3
468 370 100	5011386079578	Berry	3
468 390 100	5011386079592	Cadet Blue	3
468 328 100	5011386091655	Tangerine	3
468 398 100	5011386091617	Amethyst	3
468 378 100	5011386093017	Black	3

SIZE A2

Article Code	Barcode	Product Description	PS
468 300 200	5011386072067	Fern	3
468 310 200	5011386072050	Grey	3
468 360 200	5011386072036	Bark	3
468 370 200	5011386072029	Berry	3
468 390 200	5011386072043	Cadet Blue	3
468 328 200	5011386091662	Tangerine	3
468 398 200	5011386091624	Amethyst	3
468 378 200	5011386093024	Black	3

SIZE A3

Article Code	Barcode	Product Description	PS
468 300 300	5011386071961	Fern	3
468 310 300	5011386071954	Grey	3
468 360 300	5011386071930	Bark	3
468 370 300	5011386071923	Berry	3
468 390 300	5011386071947	Cadet Blue	3
468 328 300	5011386091679	Tangerine	3
468 398 300	5011386091631	Amethyst	3
468 378 300	5011386093031	Black	3

SIZE A4

Article Code	Barcode	Product Description	PS
468 300 400	5011386072012	Fern	3
468 310 400	5011386072005	Grey	3
468 360 400	5011386071985	Bark	3
468 370 400	5011386071978	Berry	3
468 390 400	5011386071992	Cadet Blue	3
468 328 400	5011386091686	Tangerine	3
468 398 400	5011386091648	Amethyst	3
468 378 400	5011386093048	Black	3



ARTISTS' ACCESSORIES DALER-ROWNEY

Article Code	Barcode	Product Description	PS
404 211 300	5011385917475	Acrylic Tear-Off Palette A3 <i>4364</i>	5
404 211 400	5011385917468	Acrylic Tear-Off Palette A4 <i>4364</i>	5
404 210 400	5011385610307	Tear-Off Palette A4 Veg.P <i>4364</i>	6
404 210 480	5011385904376	Tear-Off Palette 14 x 10' Veg.P <i>4364</i>	6
132 990 010	5011385935240	Pack of 6 Artists Natural Sp onges <i>8999</i>	1
803 005 006	5011385931938	6 Well Plastic Palette <i>8031</i>	6
803 005 112	5011385931983	12 Well Large Plastic Palette <i>8031</i>	6
806 914 012	5011385917949	12in Lay Figure <i>8043</i>	1
801 300 100	5011385964325	Caddy Box <i>8001</i>	1
815 000 001	8810723501	Colour Wheel <i>8152</i>	1



SIMPLY ACCESSORIES SIMPLY

Article Code	Barcode	Product Description	PS
835 400 000	5011386080741	2 Mini canvas and 2 easels set <i>8354</i>	12
845 620 026	38372010297	10 Well Plastic Palette <i>8456</i>	12
845 620 511	5011386103648	Wooden Palette 7.75 x 11.5in <i>8456</i>	12
845 620 526	5011386092157	Wooden palette 11.8 x 15.7in <i>8456</i>	3
845 900 700	5011386091747	Art Board 22 x 25in <i>8459</i>	3
845 900 400	5011386091846	Metal clip 3in <i>8459</i>	12
845 900 500	5011386092140	Double dipper <i>8459</i>	12
214 800 100	5011386092133	Brush washer <i>2148</i>	6
845 100 001	5011386060910	Simply Palette Knives Set <i>8451</i>	12
845 200 150	5011386091853	Manikin keyring 3in <i>8452</i>	12
845 200 100	5011386081281	8in Lay Figure <i>8452</i>	6
806 944 067	5011386006109	Apron <i>8459</i>	1



PALETTE KNIVES PALETTE KNIVES

8033

Article Code	Barcode	Product Description	PS
803 020 010	4025299011045	Palette Knife No 2010	1
803 020 020	4025299011021	Palette Knife No 2020	1
803 020 030	4025299004887	Palette Knife No 2030	1
803 020 040	4025299011069	Palette Knife No 2040	1
803 020 050	4025299011076	Palette Knife No 2050	1
803 020 060	4025299004894	Palette Knife No 2060	1
803 020 070	4025299004900	Palette Knife No 2070	1
803 020 080	4025299004917	Palette Knife No 2080	1
803 020 090	4025299011083	Palette Knife No 2090	1
803 020 100	4025299011090	Palette Knife No 2100	1
803 020 120	4025299015036	Palette Knife No 2120	1
803 020 130	4025299015043	Palette Knife No 2130	1
803 020 140	4025299015050	Palette Knife No 2140	1
803 020 150	4025299015067	Palette Knife No 2150	1
803 020 160	5011386015774	Palette Knife No 2160	1
803 030 010	4025299011106	Palette Knife No 3010	1
803 030 020	4025299004924	Palette Knife No 3020	1
803 030 030	5011386015767	Palette Knife No 3030	1

PALETTE KNIVES SET

8033

Article Code	Barcode	Product Description	PS
803 020 006	4025299011038	6 Asst Knife Set	1 7,55



CANVAS ROLLS- TRIPLE PRIMED

CANVAS ROLLS- TRIPLE PRIMED

OIL & ACRYLIC

5311

Article Code	Gencod	Product Description	PS
440 053 042	5011386007526	Fine Grain - 5 x 1.1m - 270g/m ²	1
440 052 042	5011386007540	Medium Grain - 5 x 1.1m - 335g/m ²	1
440 051 042	5011386007564	Heavy Grain - 5 x 1m - 460g/m ²	1
440 052 084	5011386007557	Medium Grain - 5 x 2.1m - 335g/m ²	1



CANVAS ACCESSORIES

8445

Article Code	Gencod	Product Description	PS
495 020 000	5011385936612	Canvas Plier	1
445 000 000	5011385904864	Wedges For Stretched Canvas	8
445 000 001	5011386096452	Wedges For Deep Edge Canvas	8



STRETCHED CANVAS - TRIPLE PRIMED ARTISTS'

5111

A SIZES

Article Code	Barcode	Product Description	PS
511 120 500	5011386096162	A5 - 14.8 x 21 cm	12
511 120 400	5011386096179	A4 - 21 x 29.7 cm	6
511 120 300	5011386096186	A3 - 29.7 x 42 cm	6
511 120 200	5011386096193	A2 - 42 x 59.4 cm	6
511 120 100	5011386105659	A1 - 59.4 x 84.1cm	6

RECTANGULAR IMPERIAL

Article Code	Barcode	Product Description	PS
511 122 530	5011386066936	10 x 12'	6
511 122 536	5011386066950	10 x 14'	6
511 123 041	5011386066981	12 x 16'	6
511 123 646	5011386067025	14 x 18'	6
511 124 151	5011386067056	16 x 20'	6
511 124 661	5011386067100	18 x 24'	6
511 125 161	5011386067131	20 x 24'	6
511 125 176	5011386067186	20 x 30'	6

RECTANGULAR METRIC

Article Code	Barcode	Product Description	PS
511 121 520	5011386066882	15 x 20cm / 8 x 6'	6
511 121 824	5011386066905	18 x 24cm / 7 x 10'	6
511 122 030	5011386066912	20 x 30cm / 8 x 12'	6
511 122 050	5011386066967	20 x 50cm / 8 x 20'	6
511 122 430	5011386066929	30 x 24cm / 12 x 10'	6
511 123 040	5011386066974	30 x 40cm / 12 x 16'	6
511 123 060	5011386067032	30 x 60cm / 12 x 24'	6
511 123 080	5011386067070	30 x 80cm / 12 x 32'	6
511 124 050	5011386067049	40 x 50cm / 16 x 20'	6
511 124 060	5011386067063	40 x 60cm / 16 x 24'	6
511 124 010	5011386067209	40 x 100cm / 16 x 40'	6
511 124 012	5011386067247	40 x 120cm / 16 x 48'	6
511 125 060	5011386067117	50 x 60cm / 20 x 24'	6
511 125 070	5011386067155	50 x 70cm / 20 x 28'	6
511 125 010	5011386067261	50 x 100cm / 20 x 40'	6
511 126 080	5011386067230	60 x 80cm / 24 x 32'	6
511 126 090	5011386067223	60 x 90cm / 24 x 36'	6
511 127 090	5011386067308	70 x 90cm / 28 x 36'	6
511 127 010	5011386067322	70 x 100cm / 28 x 40'	6
511 128 010	5011386067339	80 x 100cm / 32 x 40'	6
511 121 012	5011386067377	100 x 120cm / 40 x 48'	4
511 121 015	5011386067391	100 x 150cm / 40 x 60'	4
511 121 215	5011386067407	120 x 150cm / 48 x 60'	4

SQUARE METRIC

Article Code	Barcode	Product Description	PS
511 122 020	5011386066899	20 x 20cm / 8 x 8'	6
511 123 030	5011386066943	30 x 30cm / 12 x 12'	6
511 124 040	5011386067018	40 x 40cm / 16 x 16'	6
511 125 050	5011386067087	50 x 50cm / 20 x 20'	6
511 126 060	5011386067162	60 x 60cm / 24 x 24'	6
511 128 080	5011386067315	80 x 80cm / 32 x 32'	6
511 121 010	5011386067360	100 x 100cm / 40 x 40'	4



DEEP EDGE CANVAS - TRIPLE PRIMED ARTISTS'

5121

RECTANGULAR IMPERIAL

Article Code	Barcode	Product Description	PS
512 182 530	5011386067506	10 x 12'	4
512 187 676	5011386067704	30 x 30'	4

RECTANGULAR METRIC

Article Code	Barcode	Product Description	PS
512 181 020	5011386067414	10 x 20cm	4
512 181 318	5011386067438	13 x 18cm	4
512 181 824	5011386067452	18 x 24cm	4
512 182 050	5011386067490	20 x 50cm	4
512 182 535	5011386067476	25 x 35cm	4
512 183 040	5011386067513	30 x 40cm	4
512 183 060	5011386067544	30 x 60cm	4
512 184 050	5011386067551	40 x 50cm	4
512 184 080	5011386067629	40 x 80cm	4
512 184 010	5011386067667	40 x 100cm	4
512 185 060	5011386067605	50 x 60cm	4
512 185 070	5011386067643	50 x 70cm	4
512 185 010	5011386067698	50 x 100cm	4
512 186 080	5011386067674	60 x 80cm	4
512 186 090	5011386067681	60 x 90cm	4
512 187 010	5011386067728	70 x 100cm	4
512 188 012	5011386067742	80 x 120cm	4
512 181 012	5011386067766	100 x 120cm	4
512 181 215	5011386067773	120 x 150cm	4

SQUARE METRIC

Article Code	Barcode	Product Description	PS
512 181 515	5011386067421	15 x 15cm	4
512 182 020	5011386067445	20 x 20cm	4
512 182 525	5011386067469	25 x 25cm	4
512 183 030	5011386067483	30 x 30cm	4
512 184 040	5011386067520	40 x 40cm	4
512 185 050	5011386067582	50 x 50cm	4
512 186 060	5011386067650	60 x 60cm	4
512 188 080	5011386067711	80 x 80cm	4
512 189 090	5011386067735	90 x 90cm	4
512 181 010	5011386067759	100 x 100cm	4



STRETCHED CANVAS SIMPLY

5151

MINI WHITE

Article Code	Barcode	Product Description	PS
515 020 202	5011386095318	2.6x2.6"	16



STRETCHED CANVAS SIMPLY

5151

MINI BLACK

Article Code	Barcode	Product Description	PS
515 130 202	5011386103358	2.6x2.6"	16



STRETCHED CANVAS SIMPLY

5151

MINI RECTANGLE

Article Code	Barcode	Product Description	PS
515 030 203	5011386103365	2x3"	16



STRETCHED CANVAS SIMPLY

5151

MINI SERIES

Article Code	Barcode	Product Description	PS
954 100 900	5011386105529	2x Mini White, 2x Mini Black, 2x Mini Rectangle, 2x Mini Easel	1



**STRETCHED CANVAS
SIMPLY**

NEW
5151

MINI STRETCHED CANVAS

Article Code	Barcode	Product Description	PS
515 930 900	5011386106236	Magnetic 2.6x2.6"	15



**STRETCHED CANVAS
SIMPLY**

NEW
5254

MINI CANVAS PANEL

Article Code	Barcode	Product Description	PS
525 930 900	5011386106229	Magnetic 2.6x2.6"	18



**STRETCHED CANVAS
SIMPLY**

NEW
5254

MINI ARTBOARD

Article Code	Barcode	Product Description	PS
845 900 920	5011386106212	Magnetic 3Pk 2.6x2.6"	22



**STRETCHED CANVAS
SIMPLY**

NEW
5254

MINI CANVAS PANEL

Article Code	Barcode	Product Description	PS
525 930 910	5011386106205	2.6x2.6"	15



**STRETCHED CANVAS
SIMPLY**

NEW
5151

MINI STRETCHED CANVAS

Article Code	Barcode	Product Description	PS
515 300 404	5011386106267	4x4"	16



**STRETCHED CANVAS
SIMPLY**

5151

A SIZES

Article Code	Barcode	Product Description	PS
515 020 500	5011386095851	A5 - 14.8 x 21 cm	10
515 020 400	5011386095868	A4 - 21 x 29.7 cm	10
515 020 300	5011386095875	A3 - 29.7 x 42 cm	5
515 020 200	5011386095882	A2 - 42 x 59.4 cm	5
515 020 100	5011386105635	A1 - 59.4 x 84.1cm	5

RECTANGULAR IMPERIAL

Article Code	Barcode	Product Description	PS
514 082 530	5011386095752	10 x 12'	10
514 082 536	5011386095769	10 x 14'	5
514 083 041	5011386095776	12 x 16'	5
515 023 646	5011386066394	14 x 18'	5
514 084 151	5011386095783	16 x 20'	5
515 024 661	5011386066370	18 x 24'	5
514 085 161	5011386095790	20 x 24'	5

RECTANGULAR METRIC

Article Code	Barcode	Product Description	PS
514 081 030	5011386056661	10 x 30 cm / 4 x 12'	10
515 021 318	5011386066127	13 x 18 cm / 5 x 7'	10
514 081 824	5011386056678	18 x 24 cm / 7 x 10'	10
514 082 050	5011386030081	20 x 50 cm / 8 x 20'	5
514 082 430	5011386030074	24 x 30 cm / 10 x 12'	10
514 083 040	5011386029924	30 x 40 cm / 12 x 16'	5
514 084 050	5011386029962	40 x 50 cm / 16 x 20'	5
514 084 060	5011386029979	40 x 60 cm / 16 x 24'	5
514 085 060	5011386030005	50 x 60 cm / 20 x 24'	5
514 085 070	5011386030012	50 x 70 cm / 20 x 28'	5
514 085 010	5011386030111	50 x 100 cm / 20 x 40'	5
514 086 080	5011386030036	60 x 80 cm / 24 x 32'	5
514 088 010	5011386030043	80 x 100 cm / 32 x 40'	5

SQUARE METRIC

Article Code	Barcode	Product Description	PS
514 081 010	5011386056654	10 x 10 cm / 4 x 4'	10
514 081 515	5011386074283	15 x 15 cm / 6 x 6'	10
514 082 020	5011386030050	20 x 20 cm / 8 x 8'	10
514 083 030	5011386030067	30 x 30 cm / 12 x 12'	10
514 084 040	5011386029955	40 x 40 cm / 16 x 16'	5
514 085 050	5011386030104	50 x 50 cm / 20 x 20'	5
514 086 060	5011386030029	60 x 60 cm / 24 x 24'	5
515 021 010	5011386066356	100 x 100 cm / 40 x 40'	5

TRIPACK METRIC

5153

Article Code	Barcode	Product Description	PS
515 032 020	5011386095455	20 x 20cm / 8 x 8'	5
515 033 040	5011386066578	30 x 40 cm / 12 x 16'	5
515 033 080	5011386066646	30 x 80 cm / 12 x 32'	5
515 034 040	5011386066561	40 x 40 cm / 16 x 16'	5
515 034 050	5011386066585	40 x 50 cm / 16 x 20'	5
515 034 060	5011386066615	40 x 60 cm / 16 x 24'	5
515 035 050	5011386095493	50 x 50 cm / 20 x 20'	5
515 035 060	5011386066639	50 x 60 cm / 20 x 24'	5
515 035 070	5011386066608	50 x 70 cm / 20 x 28'	5
515 036 060	5011386066677	60 x 60 cm / 24 x 24'	5
515 036 080	5011386066622	60 x 80 cm / 24 x 32'	5



**DEEP EDGE CANVAS
SIMPLY**

5152

RECTANGULAR IMPERIAL

Article Code	Barcode	Product Description	PS
515 083 041	5011386095820	12 x 16'	4
515 084 151	5011386095837	16 x 20'	4
515 085 161	5011386095844	20 x 24'	4

RECTANGULAR METRIC

Article Code	Barcode	Product Description	PS
515 082 430	5011386066554	24 x 30 cm	4
515 084 050	5011386066462	40 x 50 cm	4
515 084 080	5011386066509	40 x 80 cm	4
515 086 080	5011386066516	60 x 80 cm	4

SQUARE METRIC

Article Code	Barcode	Product Description	PS
515 082 020	5011386066424	20 x 20 cm	4
515 082 525	5011386066547	25 x 25 cm	4
515 083 030	5011386066431	30 x 30 cm	4
515 084 040	5011386066455	40 x 40 cm	4
515 085 050	5011386066479	50 x 50 cm	4
515 086 060	5011386066493	60 x 60 cm	4
515 081 010	5011386066530	100 x 100 cm	4



**CANVAS PANELS
SIMPLY**

5254

Article Code	Barcode	Product Description	PS
525 040 500	5011386095905	A5 - 14.8 x 21 cm	6
525 040 400	5011386095912	A4 - 21 x 29.7 cm	6
525 040 300	5011386095929	A3 - 29.7 x 42 cm	6
525 040 200	5011386095936	A2 - 42 x 59.4 cm	6
525 040 100	5011386105642	A1 - 59.4 x 84.1cm	6

RECTANGULAR METRIC

Article Code	Barcode	Product Description	PS
301 091 824	5011385919387	18 x 24 cm / 7 x 10'	6
301 081 924	5011385919400	19 x 24 cm / 7 x 9'	6
525 042 030	5011386062921	20 x 30 cm / 8 x 12'	6
301 092 430	5011385919370	24 x 30 cm / 10 x 12'	6
301 093 040	5011385919363	30 x 40 cm / 12 x 16'	6
301 083 524	5011385930399	35 x 24cm / 9 x 14'	6
301 094 050	5011385919356	40 x 50 cm / 16 x 20'	6
301 095 060	5011385919349	50 x 60 cm / 20 x 24'	6

RECTANGULAR IMPERIAL

Article Code	Barcode	Product Description	PS
301 061 825	5011385963830	7 x 10'	6
301 062 531	5011385963854	10 x 12'	6
525 042 536	5011386095899	10 x 14'	6
301 063 141	5011385963878	12 x 16'	6
301 064 151	5011385963892	16 x 20'	6

SQUARE METRIC

Article Code	Barcode	Product Description	PS
525 042 020	5011386062907	20 x 20 cm / 8 x 8'	6
525 043 030	5011386062945	30 x 30 cm / 12 x 12'	6
525 044 040	5011386062969	40 x 40 cm / 16 x 16'	6



simply...™

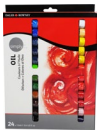

SIMPLY OIL COLOUR SETS

1185

Article Code	Barcode	Product Description	PS
118 500 006	5011386084282	6x 12ml Set	6
118 500 100	5011385949452	12x 12ml Set	6
118 500 124	5011386073903	24x 12ml Set	6
118 500 900	5011386074733	Mini Art Set	6
118 500 005	5011386068565	16pc Starter Set NEW	8
118 500 201	5011386079288	Creative Easel Set	1



OIL THINNERS SIMPLY

1189

LOW ODOUR THINNER

Article Code	Barcode	Product Description	PS
118 975 024	5011386082431	Bottle 75ml	4



SIMPLY ACRYLIC 75ML TUBES 34 COLOURS

1263

Article Colour Code	Barcode	Product Description	PS
126 975 651	5011386107134	Lemon Yellow	6
126 975 675	5011386107301	Primary Yellow	6
126 975 684	5011386107035	Medium Yellow	6
126 975 618	5011386107288	Deep Yellow	6
126 975 660	5011386107172	Orange	6
126 975 567	5011386107196	Scarlet	6
126 975 547	5011386107011	Brilliant Red	6
126 975 513	5011386107158	Crimson	6
126 975 220	5011386107103	Portrait Pink	6
126 975 409	5011386109196	Magenta	6
126 975 433	5011386107318	Purple	6
126 975 450	5011386107189	Violet	6
126 975 142	5011386107059	Dark Blue	6
126 975 123	5011386107028	Ultramarine	6
126 975 128	5011386107097	Light Blue	6
126 975 355	5011386107233	Leaf Green	6
126 975 391	5011386107127	Medium Green	6
126 975 348	5011386107165	Light Green	6
126 975 386	5011386109114	Dark Green	6
126 975 020	5011386107141	Cream	6
126 975 663	5011386107240	Yellow Ochre	6
126 975 213	5011386107271	Light Brown	6
126 975 247	5011386109121	Raw Umber	6
126 975 205	5011386107110	Brown	6
126 975 026	5011386107004	Black	6
126 975 011	5011386106991	White	6
126 975 702	5011386107080	Silver	6
126 975 701	5011386109138	Gold	6
126 975 681	5011386109145	Neon Yellow	6
126 975 653	5011386109152	Neon Orange	6
126 975 544	5011386109169	Neon Red	6
126 975 538	5011386109176	Neon Pink	6
126 975 349	5011386109183	Neon Green	6
126 975 598	5011386109190	Glow in the Dark	6



SIMPLY ACRYLIC 250ML TUBES 5 COLOURS

1269

Article Colour Code	Barcode	Product Description	PS
126 250 684	5011386103440	Medium Yellow	4
126 250 547	5011386103204	Brilliant Red	4
126 250 142	5011386103457	Dark Blue	4
126 250 026	5011386103228	Black	4
126 250 011	5011386103211	White	4



SIMPLY ACRYLIC 750ML POTS 8 COLOURS

1267

Article Colour Code	Barcode	Product Description	PS
126 750 651	5011386064017	Lemon Yellow	1
126 750 547	5011386064024	Brilliant Red	1
126 750 123	5011386064031	Ultramarine	1
126 750 391	5011386064048	Medium Green	1
126 750 663	5011386064055	Yellow Ochre	1
126 750 205	5011386064062	Brown	1
126 750 026	5011386064079	Black	1
126 750 011	5011386064086	White	1



SIMPLY ACRYLIC SETS

1265

Article Code	Barcode	Product Description	PS
126 500 006	5011386084275	6x 12ml Set	6
126 500 306	5011386103068	6x 12ml Neon & Glow Set	6
126 500 012	5011385949391	12x 12ml Set	6
126 500 024	5011386073897	24x 12ml Set	6
126 500 025	5011386064093	6x 75ml Set	4
126 500 900	5011386074757	Mini Art Set	6
126 500 950	5011386084756	Mini Canvas Mini Easel Set	6
126 500 005	5011386068558	16pc Starter Set NEW	8
126 500 201	5011386079271	Creative Easel Set	1
126 500 910	5011386106298	Paint Set 40pc NEW	4



SIMPLY ACRYLIC MARKERS SETS

NEW 1265

Article Code	Barcode	Product Description	PS
126 300 901	5011386106335	Gold/Silver	12
126 300 902	5011386106342	Black/White	12
126 300 903	5011386106311	Primary Colours	12
126 300 904	5011386106328	Set of 8 Colours	12



SIMPLY GESSO PRIMER WHITE

1262

Article Code	Barcode	Product Description	PS
129 500 012	5011386021904	Pot 500ml	6



SIMPLY MEDIUM 250ML TUBES

NEW

1262

Article Code	Barcode	Product Description	PS
126 250 900	5011386106519	Mother of Pearl	4
126 250 901	5011386106410	Texture Paste	4



SIMPLY MEDIUM 250ML TUBES

1262

Article Code	Barcode	Product Description	PS
126 250 004	5011386094946	Gloss	4
126 250 002	5011386094939	Matt	4



INDIAN INK SIMPLY 29.5ML BOTTLE

1641

Article Colour Code	Barcode	Product Description	PS
164 029 028	50807444	Black India	4



CALLIGRAPHY SIMPLY

1666

Article Code	Barcode	Product Description	PS
845 900 910	5011386092645	14 pieces Set	6
844 300 950	5011386085876	Calligraphy Dip Pen Set	12



SIMPLY WATERCOLOUR SETS

1345

Article Code	Barcode	Product Description	PS
134 500 006	5011386075273	Set 6x 12ml	6
134 500 100	5011385949445	Set 12x 12ml	6
134 500 124	5011386073910	Set 24x 12ml	6
134 500 036	5011386092096	Set 36 Pans	12
134 500 000	5011386074712	Pocket Set 12 Half Pan	6
134 500 900	5011386074726	Mini Art Set	6
134 500 950	5011386084763	Mini Canvas Mini Easel Set	6
134 500 005	5011386090450	16pc Starter Set NEW	8
134 500 201	5011386079295	Creative Easel Set	1



SIMPLY WATERCOLOUR MEDIUMS SIMPLY ART MASKING FLUID

1189

Article Code	Barcode	Product Description	PS
118 975 020	5011386086989	Bottle 75ml	4



SIMPLY GOUACHE SETS

Article Code	Barcode	Product Description	PS
126 600 006	5011386084701	Set 6x 12ml	1355 6
126 600 912	5011386084510	Set 12x 12ml	1355 6
126 600 924	5011386084527	Set 24x 12ml	1355 6
126 100 950	5011386090290	Mini Canvas Mini Easel Set	1261 6
126 100 005	5011386090467	16pc Starter Set	1261 8 NEW
126 100 201	5011386090566	Creative Easel Set	1355 1



PASTELS SIMPLY SETS

1575

Article Code	Barcode	Product Description	PS
157 500 112	38372010280	12 Soft Pastels	12
157 500 125	38372010273	25 Oil Pastels	12
157 500 050	5011386092065	50 Oil Pastels	6



SKETCHING PENCILS SIMPLY SETS

6442

Article Code	Barcode	Product Description	PS
644 200 215	5011386091884	2 pack Pencils 4H	12
644 200 210	5011386091877	2 pack Pencils 2H	12
644 200 220	5011386091891	2 pack Pencils HB	12
644 200 205	5011386091860	2 pack Pencils 2B	12
644 200 225	5011386092638	2 pack Pencils 4B	12
644 200 012	5011386074696	12 Sketching Pencils (4H, 2H, H, F, HB, B, 2B, 3B, 4B, 5B, 6B, 8B)	12
644 200 000	5011386077079	Pencil Art Set	6
644 200 100	5011386092089	Manikin Sketching Set	6
644 200 008	5011386092072	Sketching tin - set 9 pieces	6
644 250 012	5011386092584	Drawing tin - set 13 pieces	6
646 200 201	501138607930	Sketching Creative Easel Set	1



COLOURED PENCILS SIMPLY

6462

Article Code	Barcode	Product Description	PS
646 200 012	5011386074702	12 Colouring Pencils	12
644 250 008	5011386092034	Drawing tin - set 9 pieces	6



WATERCOLOUR PENCILS SIMPLY SET

6432

Article Code	Barcode	Product Description	PS
643 200 008	5011386092119	Watercolour tin - set 9 pieces	6



CHARCOAL SIMPLY

Article Code	Barcode	Product Description	PS
157 700 012	38372011577	Set of 12 Willow Charcoal	12
649 100 120	5011386092003	Charcoal tin - set 9 pieces	6
649 100 130	5011386092577	Charcoal tin - set 13 pieces	6



BLENDING SIMPLY

8459

Article Code	Barcode	Product Description	PS
845 300 200	5011386086330	4 blending sticks and 6 tortillons Set	12



DRAWING ACCESSORIES SIMPLY

8457

Article Code	Barcode	Product Description	PS
845 700 100	5011386085920	3 erasers set: Putty Rubber, Gum Eraser and Vinyl Eraser	12
845 900 210	5011386091945	Wooden ruler 12in	12
845 900 200	5011386091938	Plastic ruler 12in	12



WATERCOLOUR PAD SIMPLY

4315

12 SHEETS - 190G/M² (90LBS)

Article Code	Barcode	Product Description	PS
431 532 300	5011386082561	Size A3	3
431 532 400	5011386082813	Size A4	6



ACRYLIC PAPER PAD SIMPLY

4315

16 SHEETS - 190G/M² (90lbs)

Article Code	Barcode	Product Description	PS
436 731 300	5011386082776	Size A3	3
436 731 400	5011386082806	Size A4	6



DRAWING PAD SIMPLY

4359

50 SHEETS - 120G/M² (75LBS)

Article Code	Barcode	Product Description	PS
435 931 300	5011386082585	Size A3	3
435 931 400	5011386082837	Size A4	6



ECO DRAWING PAD SIMPLY

4359

50 SHEETS - 120G/M² (75LBS)

Article Code	Barcode	Product Description	PS
435 933 300	5011386082592	Size A3	3
435 933 400	5011386082844	Size A4	6



SKETCH PAD SIMPLY

4349

72 SHEETS - 95G/M² (65LBS)

Article Code	Barcode	Product Description	PS
434 935 300	5011386085272	Size A3	3
434 935 400	5011386082882	Size A4	6



TRACING PAD SIMPLY

4359

40 SHEETS - 60G/M² (40LBS)

Article Code	Barcode	Product Description	PS
435 935 300	5011386082608	Size A3	3
435 935 400	5011386082851	Size A4	6



MARKER PAD SIMPLY

4359

40 SHEETS - 70G/M² (48LBS)

Article Code	Barcode	Product Description	PS
435 932 300	5011386082615	Size A3	3
435 932 400	5011386082868	Size A4	6



PASTEL PAD SIMPLY

4376

16 SHEETS - 150G/M² (90LBS)

Article Code	Barcode	Product Description	PS
437 531 300	5011386082783	Size A3	3
437 531 400	5011386082790	Size A4	6



MULTICOLOUR PAD SIMPLY

4384

21 SHEETS - 120G/M² (75LBS)

Article Code	Barcode	Product Description	PS
438 432 300	5011386082639	Size A3	3
438 432 400	5011386082875	Size A4	6



HARDBACK SKETCHBOOK SOFT WHITE SIMPLY 54 SHEETS

4824

100G/M² (65LBS)

Article Code	Barcode	Product Description	PS
482 154 600	5011386099996	Size A6	5
482 154 500	5011386099989	Size A5	5
482 154 400	5011386099972	Size A4	5
482 154 300	5011386099965	Size A3	5



WIREBOUND SKETCHBOOK SOFT WHITE SIMPLY 54 SHEETS

4824

MICRO PERFORATED - 100G/M² (65LBS)

Article Code	Barcode	Product Description	PS
482 254 600	5011386100036	Size A6	5
482 254 500	5011386100029	Size A5	5
482 254 400	5011386100012	Size A4	5
482 254 300	5011386100005	Size A3	5



HARDBACK SKETCHBOOK SOFT WHITE SIMPLY

4821

110 SHEETS - 100G/M² (65LBS)

Article Code	Barcode	Product Description	PS
481 100 406	9780737631340	Size 4 x 6'	12
481 100 508	9780737631357	Size 5.5 x 8.5'	24
481 100 811	9780737631364	Size 8.5 x 11'	6
481 101 114	9780737631371	Size 11 x 14'	6



WIREBOUND SKETCHBOOK SOFT WHITE SIMPLY

4822

80 SHEETS MICROPERF - 100G/M² (65LBS)

Article Code	Barcode	Product Description	PS
481 500 406	5011386074429	Size 4 x 6'	12
481 500 508	9780737631388	Size 5.5 x 8.5'	24
481 500 811	9780737631395	Size 8.5 x 11'	6
481 501 114	9780737631401	Size 11 x 14'	6



HARDBACK SKETCHBOOK EXTRA WHITE SIMPLY

4821

110 SHEETS - 100G/M² (65LBS)

Article Code	Barcode	Product Description	PS
481 150 600	5011386078502	Size A6	12
481 150 500	5011386078496	Size A5	12
481 150 400	5011386078489	Size A4	6
481 150 300	5011386078472	Size A3	6



SOFT COVER SKETCHBOOK SOFT WHITE SIMPLY

4821

Article Code	Barcode	Product Description	PS
482 150 355	5011386096117	Pocket Sketchbook Size 3.5x5.5" in CDU	15
482 100 355	5011386096124	Pocket Sketchbook Size 3.5x5.5" in CDU	10



RED COLOURED COVER SKETCHBOOK SIMPLY 54 SHEETS

NEW

4824

54 SHEETS - 110G/M² (75LBS)

Article Code	Barcode	Product Description	PS
482 160 500	5011386106304	Size A5	5
482 160 400	5011386106199	Size A4	5



BLUE COLOURED COVER SKETCHBOOK SIMPLY 54 SHEETS

NEW

4824

54 SHEETS - 110G/M² (75LBS)

Article Code	Barcode	Product Description	PS
482 170 500	5011386106366	Size A5	5
482 170 400	5011386106359	Size A4	5



ART THERAPY BOOKS SIMPLY

NEW

4831

SMALL

Article Code	Barcode	Product Description	PS
483 100 100	5011386106847	Geometrics	10
483 100 200	5011386106861	Kaleidoscope	10
483 100 300	5011386106885	Utopia	10
483 100 500	5011386106939	Fasion	10
483 100 600	5011386106946	World Cultures	10



ART THERAPY BOOKS SIMPLY

NEW

4831

LARGE

Article Code	Barcode	Product Description	PS
483 100 110	5011386106854	Geometrics	10
483 100 210	5011386106878	Kaleidoscope	10
483 100 310	5011386106892	Utopia	10
483 100 400	5011386106915	Nature	10
483 100 610	5011386106953	World Cultures	10

SIMPLY ART BRUSH WALLETS



**BRUSHES
SIMPLY ART
NATURAL HAIR
SHORT HANDLE**

2149

Article Code	Barcode	Product Description	PS
216 910 300	5011386080765	Set 3 Piece #1	6
216 910 301	5011386080772	Set 3 Piece #2	6
216 910 400	5011386080789	Set 4 Piece	6
216 910 500	5011386080796	Set 5 Piece	6



**BRUSHES
SIMPLY ART
NATURAL SABLE HAIR
SHORT HANDLE**

2149

Article Code	Barcode	Product Description	PS
216 910 401	5011386080826	Set 4 Piece	6



**BRUSHES
SIMPLY ART
NATURAL & SYNTHETIC
SHORT HANDLE**

2149

Article Code	Barcode	Product Description	PS
216 910 110	5011386080802	Watercolour Mix Brush Set 10 Piece	6



**BRUSHES
SIMPLY ART
SYNTHETIC/NATURAL
SHORT HANDLE**

2149

Article Code	Barcode	Product Description	PS
216 919 010	5011386090368	10 brushes Zip Case	6



**BRUSHES
SIMPLY ART
GOLD TAKLON
SHORT HANDLE**

2149

Article Code	Barcode	Product Description	PS
216 920 400	5011386080833	Set 4 Piece #1	6
216 920 401	5011386080840	Set 4 Piece #2	6
216 920 402	5011386080857	Set 4 Piece #3	6
216 920 403	5011386080864	Set 4 Piece #4	6
216 920 500	5011386080871	Set 5 Piece #1	6
216 920 501	5011386080888	Set 5 Piece #2	6
216 920 502	5011386080895	Set 5 Piece #3	6
216 920 600	5011386080901	Set 6 Piece #1	6
216 920 601	5011386080918	Set 6 Piece #2	6
216 920 700	5011386080932	Set 7 Piece	6



**BRUSHES
SIMPLY ART
GOLD TAKLON
LONG HANDLE**

2149

Article Code	Barcode	Product Description	PS
216 920 110	5011386081236	Set 10 Piece	6



**BRUSHES
SIMPLY ART
LARGE BRUSH GOLD
TAKLON
LONG HANDLE**

2149

Article Code	Barcode	Product Description	PS
216 920 100	5011386080956	Mega Brush Set 1 Piece	6



**BRUSHES
SIMPLY ART
SKYFLOW GOLD TAKLON
SHORT HANDLE**

2149

Article Code	Barcode	Product Description	PS
216 921 100	5011386081199	Skyflow Brush Set 1 Piece	6



**BRUSHES
SIMPLY ART
GOLD TAKLON
SHORT HANDLE**

2149

Article Code	Barcode	Product Description	PS
216 929 010	5011386090344	10 brushes Zip Case	6



**BRUSHES
SIMPLY ART
BRISTLE
SHORT HANDLE**

2149

Article Code	Barcode	Product Description	PS
216 940 300	5011386081090	Set 3 Piece #1	6
216 940 301	5011386081106	Set 3 Piece #2	6
216 940 400	5011386081113	Set 4 Piece #1	6



**BRUSHES
SIMPLY ART
BRISTLE
LONG HANDLE**

2149

Article Code	Barcode	Product Description	PS
216 940 401	5011386081120	Set 4 Piece #2	6
216 940 402	5011386081144	Set 4 Piece #3	6



**BRUSHES
SIMPLY ART
MIXED BRISTLE
LONG HANDLE**

2149

Article Code	Barcode	Product Description	PS
216 940 600	5011386081137	Set 6 Piece	6



**BRUSHES
SIMPLY ART
BRISTLE
LONG HANDLE**

2149

Article Code	Barcode	Product Description	PS
216 940 601	5011386081151	Set 6 Piece	6
216 940 700	5011386081168	Set 7 Piece	6
216 940 110	5011386081175	Set 10 Piece	6



**BRUSHES
SIMPLY ART
LARGE BRUSH BRISTLE
LONG HANDLE**

2149

Article Code	Barcode	Product Description	PS
216 940 100	5011386081182	Mega Brush Set 1 Piece	6



**BRUSHES
SIMPLY ART
LARGE BRUSH BRISTLE
SHORT HANDLE**

2149

Article Code	Barcode	Product Description	PS
216 941 100	5011386081243	Skyflow Brush Set 1 Piece	6



**BRUSHES
SIMPLY ART
BRISTLE
SHORT HANDLE**

2149

Article Code	Barcode	Product Description	PS
216 949 010	5011386090351	10 brushes Zip Case	6



**SIMPLY EASELS
SIMPLY**

Article Code	Barcode	Product Description	PS
835 100 010	5011386095196	Mini Easel in CDU	8351 10
835 100 005	5011386062822	Mini Table Easel	8351 1
835 200 010	5011386062839	Table Easel	8352 1
835 200 020	5011386062853	Box Easel	8352 1
835 300 050	5011386062846	Field Easel (Alum)	8353 1



SIMPLY ARTBAGS SIMPLY

8297

Article Code	Barcode	Product Description	PS
829 700 100	5011386094762	A1	6
829 700 200	5011386094779	A2	6
829 700 300	5011386094786	A3	6



SIMPLY ACCESSORIES SIMPLY

Article Code	Barcode	Product Description	PS
835 400 000	5011386080741	2 Mini canvas and 2 easels set	12 <i>8354</i>
845 620 026	38372010297	10 Well Plastic Palette	12 <i>8456</i>
845 620 511	5011386103648	Wooden Palette 7.75 x 11.5in	12 <i>8456</i>
845 620 526	5011386092157	Wooden palette 11.8 x 15.7in	3 <i>8456</i>
845 900 700	5011386091747	Art Board 22 x 25in	3 <i>8459</i>
845 900 400	5011386091846	Metal clip 3in	12 <i>8459</i>
845 900 500	5011386092140	Double dipper	12 <i>8459</i>
214 800 100	5011386092133	Brush washer	6 <i>2148</i>
845 100 001	5011386060910	Simply Palette Knives Set	12 <i>8451</i>
845 200 150	5011386091853	Manikin keyring 3in	12 <i>8452</i>
845 200 100	5011386081281	8in Lay Figure	6 <i>8452</i>
806 944 067	5011386006109	Apron	1 <i>8459</i>



STRETCHED CANVAS SIMPLY

5151

Article Code	Barcode	Product Description	PS
515 020 202	5011386095318	2.6x2.6"	16



STRETCHED CANVAS SIMPLY

5151

Article Code	Barcode	Product Description	PS
515 130 202	5011386103358	2.6x2.6"	16



STRETCHED CANVAS SIMPLY

5151

Article Code	Barcode	Product Description	PS
515 030 203	5011386103365	2x3"	16



STRETCHED CANVAS SIMPLY

5151

MINI SERIES

Article Code	Barcode	Product Description	PS
954 100 900	5011386105529	2x Mini White, 2x Mini Black, 2x Mini Rectangle, 2x Mini Easel	1



STRETCHED CANVAS SIMPLY

NEW
5151

MINI STRETCHED CANVAS

Article Code	Barcode	Product Description	PS
515 930 900	5011386106236	Magnetic 2.6x2.6"	15



STRETCHED CANVAS SIMPLY

NEW
5254

MINI CANVAS PANEL

Article Code	Barcode	Product Description	PS
525 930 900	5011386106229	Magnetic 2.6x2.6"	18



STRETCHED CANVAS SIMPLY

NEW
5254

MINI ARTBOARD

Article Code	Barcode	Product Description	PS
845 900 920	5011386106212	Magnetic 3Pk 2.6x2.6"	22



STRETCHED CANVAS SIMPLY

NEW
5254

MINI CANVAS PANEL

Article Code	Barcode	Product Description	PS
525 930 910	5011386106205	2.6x2.6"	15



STRETCHED CANVAS SIMPLY

NEW
5151

MINI STRETCHED CANVAS

Article Code	Barcode	Product Description	PS
515 300 404	5011386106267	4x4"	16



STRETCHED CANVAS SIMPLY

5151

A SIZES

Article Code	Barcode	Product Description	PS
515 020 500	5011386095851	A5 - 14.8 x 21 cm	10
515 020 400	5011386095868	A4 - 21 x 29.7 cm	10
515 020 300	5011386095875	A3 - 29.7 x 42 cm	5
515 020 200	5011386095882	A2 - 42 x 59.4 cm	5
515 020 100	5011386105635	A1 - 59.4 x 84.1cm	5

RECTANGULAR IMPERIAL

Article Code	Barcode	Product Description	PS
514 082 530	5011386095752	10 x 12'	10
514 082 536	5011386095769	10 x 14'	5
514 083 041	5011386095776	12 x 16'	5
515 023 646	5011386066394	14 x 18'	5
514 084 151	5011386095783	16 x 20'	5
515 024 661	5011386066370	18 x 24'	5
514 085 161	5011386095790	20 x 24'	5

RECTANGULAR METRIC

Article Code	Barcode	Product Description	PS
514 081 030	5011386056661	10 x 30 cm / 4 x 12'	10
515 021 318	5011386066127	13 x 18 cm / 5 x 7'	10
514 081 824	5011386056678	18 x 24 cm / 7 x 10'	10
514 082 050	5011386030081	20 x 50 cm / 8 x 20'	5
514 082 430	5011386030074	24 x 30 cm / 10 x 12'	10
514 083 040	5011386029924	30 x 40 cm / 12 x 16'	5
514 084 050	5011386029962	40 x 50 cm / 16 x 20'	5
514 084 060	5011386029979	40 x 60 cm / 16 x 24'	5
514 085 060	5011386030005	50 x 60 cm / 20 x 24'	5
514 085 070	5011386030012	50 x 70 cm / 20 x 28'	5
514 085 010	5011386030111	50 x 100 cm / 20 x 40'	5
514 086 080	5011386030036	60 x 80 cm / 24 x 32'	5
514 088 010	5011386030043	80 x 100 cm / 32 x 40'	5

SQUARE METRIC

Article Code	Barcode	Product Description	PS
514 081 010	5011386056654	10 x 10 cm / 4 x 4'	10
514 081 515	5011386074283	15 x 15 cm / 6 x 6'	10
514 082 020	5011386030050	20 x 20 cm / 8 x 8'	10
514 083 030	5011386030067	30 x 30 cm / 12 x 12'	10
514 084 040	5011386029955	40 x 40 cm / 16 x 16'	5
514 085 050	5011386030104	50 x 50 cm / 20 x 20'	5
514 086 060	5011386030029	60 x 60 cm / 24 x 24'	5
515 021 010	5011386066356	100 x 100 cm / 40 x 40'	5

TRIPACK METRIC

5153

Article Code	Barcode	Product Description	PS
515 032 020	5011386095455	20 x 20cm / 8 x 8'	5
515 033 040	5011386066578	30 x 40 cm / 12 x 16'	5
515 033 080	5011386066646	30 x 80 cm / 12 x 32'	5
515 034 040	5011386066561	40 x 40 cm / 16 x 16'	5
515 034 050	5011386066585	40 x 50 cm / 16 x 20'	5
515 034 060	5011386066615	40 x 60 cm / 16 x 24'	5
515 035 050	5011386095493	50 x 50 cm / 20 x 20'	5
515 035 060	5011386066639	50 x 60 cm / 20 x 24'	5
515 035 070	5011386066608	50 x 70 cm / 20 x 28'	5
515 036 060	5011386066677	60 x 60 cm / 24 x 24'	5
515 036 080	5011386066622	60 x 80 cm / 24 x 32'	5



**DEEP EDGE CANVAS
SIMPLY**

5152

RECTANGULAR IMPERIAL

Article Code	Barcode	Product Description	PS
515 083 041	5011386095820	12 x 16'	4
515 084 151	5011386095837	16 x 20'	4
515 085 161	5011386095844	20 x 24'	4

RECTANGULAR METRIC

Article Code	Barcode	Product Description	PS
515 082 430	5011386066554	24 x 30 cm	4
515 084 050	5011386066462	40 x 50 cm	4
515 084 080	5011386066509	40 x 80 cm	4
515 086 080	5011386066516	60 x 80 cm	4

SQUARE METRIC

Article Code	Barcode	Product Description	PS
515 082 020	5011386066424	20 x 20 cm	4
515 082 525	5011386066547	25 x 25 cm	4
515 083 030	5011386066431	30 x 30 cm	4
515 084 040	5011386066455	40 x 40 cm	4
515 085 050	5011386066479	50 x 50 cm	4
515 086 060	5011386066493	60 x 60 cm	4
515 081 010	5011386066530	100 x 100 cm	4



**CANVAS PANELS
SIMPLY**

5254

Article Code	Barcode	Product Description	PS
525 040 500	5011386095905	A5 - 14.8 x 21 cm	6
525 040 400	5011386095912	A4 - 21 x 29.7 cm	6
525 040 300	5011386095929	A3 - 29.7 x 42 cm	6
525 040 200	5011386095936	A2 - 42 x 59.4 cm	6
525 040 100	5011386105642	A1 - 59.4 x 84.1cm	6

RECTANGULAR METRIC

Article Code	Barcode	Product Description	PS
301 091 824	5011385919387	18 x 24 cm / 7 x 10'	6
301 081 924	5011385919400	19 x 24 cm / 7 x 9'	6
525 042 030	5011386062921	20 x 30 cm / 8 x 12'	6
301 092 430	5011385919370	24 x 30 cm / 10 x 12'	6
301 093 040	5011385919363	30 x 40 cm / 12 x 16'	6
301 083 524	5011385930399	35 x 24cm / 9 x 14'	6
301 094 050	5011385919356	40 x 50 cm / 16 x 20'	6
301 095 060	5011385919349	50 x 60 cm / 20 x 24'	6

RECTANGULAR IMPERIAL

Article Code	Barcode	Product Description	PS
301 061 825	5011385963830	7 x 10'	6
301 062 531	5011385963854	10 x 12'	6
525 042 536	5011386095899	10 x 14'	6
301 063 141	5011385963878	12 x 16'	6
301 064 151	5011385963892	16 x 20'	6

SQUARE METRIC

Article Code	Barcode	Product Description	PS
525 042 020	5011386062907	20 x 20 cm / 8 x 8'	6
525 043 030	5011386062945	30 x 30 cm / 12 x 12'	6
525 044 040	5011386062969	40 x 40 cm / 16 x 16'	6



Export Standard Terms & Conditions of Sale

1. Definitions

In these Conditions of Sale:-

"**the Buyer**" means the person whose order for the Goods is accepted by the Company;

"**the Company**" means Daler-Rowney Limited (company number 0194555) whose registered office is at Daler-Rowney House, Southern Industrial Area, Bracknell, Berkshire, RG12 8SS;

"**the Conditions**" means the standard terms and conditions of sale set out in this document and (unless the context otherwise requires) including any special terms and conditions agreed in writing between the Buyer and the Company in accordance with Clause 2(c);

"**the Contract**" means the contract for the sale and purchase of the Goods;

"**the Goods**" means the goods (including any instalment of the goods or any parts for them) which the Company is to supply in accordance with these Conditions; and

"**Force Majeure**" means circumstances beyond the reasonable control of the Company in performing its obligations in relation to the Goods. Without prejudice to the generality of the foregoing, the following shall be regarded as causes beyond the Company's reasonable control:

- (a) acts of God, flood, tempest, fire or accident;
- (b) war or threat of war, sabotage, insurrection, civil disturbance, requisition; or acts of terrorism;
- (c) strikes, lock-outs or other industrial actions or trade disputes (whether involving employees of the Company or third parties);
- (d) difficulties in obtaining raw materials, labour, fuel, parts or machinery;
- (e) import or export regulations or embargos;
- (f) power failure or breakdown in machinery.

2. Basis of the Sale

(a) The Company shall sell and the Buyer shall purchase the Goods in accordance with any written order of the Buyer which is accepted by the Company subject to these Conditions which shall govern the Contract to the exclusion of any other terms and conditions subject to which any such order is made or purported to be made by the Buyer. For the avoidance of doubt, if the Conditions differ in any respect from any other terms or conditions of the Buyer, the Conditions do not constitute an acceptance of the Buyer's offer or order but a counter-offer.

(b) Quotations issued to the Buyer by the Company may be withdrawn or varied at any time and unless otherwise specified shall be automatically withdrawn after 30 days.

(c) No variation of the Conditions or any additional special terms and conditions shall be binding unless otherwise stipulated herein or expressly agreed in writing by an authorised representative of the Company. The Company shall give the Buyer not less than 1 month's written notice prior to such change taking place.

(d) The Company's employees or agents are not authorised to make any representations concerning the Goods unless confirmed by the Company in writing.

(e) Any advice or recommendation given by the Company or its employees or agents to the Buyer or its employees or agents as to the storage, application or use of the Goods which is not confirmed in writing by the Company is followed or acted upon entirely at the Buyer's own risk, and accordingly the Company shall not be liable for any such advice or recommendation which is not so confirmed.

(f) Any samples, illustrations or descriptive material including but not limited to particulars of shade and pattern and other information contained in the Company's brochures, advertising material or elsewhere shall not form part of the Contract and shall be treated as approximate and for guidance only unless specifically stated otherwise. The Company may at its discretion from time to time vary the design of the Goods from that advertised without notice to the Buyer provided that any such variations do not constitute material alterations to the Goods.

3. Orders and Specifications

(a) The Buyer shall be responsible to the Company for ensuring the accuracy of the terms of any order request (including any applicable specification) submitted by the Buyer.

(b) The quantity, quality and description of, and/or any specification for, the Goods shall be those set out in the Buyer's order.

(c) Upon receipt of the Buyer's order request, the Company will issue a proposed invoice known as 'the pro forma invoice' to the Buyer. Once this proposed invoice has been accepted in writing by the Buyer a binding contract shall have been formed.

(d) Once a binding contract has been formed, no order may be changed or cancelled by the Buyer except with the agreement in writing of the Company and on terms that the Buyer shall indemnify the Company in full against all loss (including loss of profit), costs (including the costs of all labour and materials used) damages, charges and expenses incurred by the Company as a result of cancellation. Upon cancellation, these sums payable shall become due immediately. Goods may not be returned without the Company's prior written consent and goods returned without the Company's written consent shall not be accepted for credit.

(e) If, for whatever reason, all the Goods ordered are not available at the time of picking and packing, the Company may either ship such missing goods at a later date (in accordance with Clause 8g) or accept cancellation of orders for such missing Goods by the Buyer.

4. Price of the Goods

(a) Unless otherwise agreed by the Company in writing, the price for the Goods shall be the price set out in the Company's current price lists published at the date of the acceptance of the order and subject to Clause 4(d).

(b) The price for the Goods is inclusive of packaging, freight and delivery charges and exclusive of any applicable VAT.

(c) Unless there is a prior written agreement between the parties, the minimum value for which orders will be accepted is £1,000 as updated from time to time in writing by the Company.

(d) The Company reserves the right by giving notice to the Buyer at any time before delivery, to increase the price of the Goods to reflect any increase in the cost to the Company which is due to any factor beyond the control of the Company (such as, without limitation, any significant increase in the costs of labour, materials or other costs of manufacture), any change in delivery dates, quantities or specifications for Goods which is requested by the Buyer, or any delay caused by instructions of the Buyer or failure of the Buyer to give the Company accurate information or instructions.

(e) Where one party makes or is deemed to make a supply to the other party for the purposes of VAT (or equivalent tax or duty in any jurisdiction), the recipient shall, at the time the consideration becomes due, pay VAT (or equivalent tax or duty) in addition to the consideration (together with any penalty or interest chargeable on the supplier to the extent attributable to any act or omission by the recipient). The supplier shall provide the recipient with an appropriate VAT (or equivalent tax or duty) invoice.

5. Payment

(a) Subject to any special terms agreed in writing between the Buyer and the Company, the Company shall be entitled to invoice the Buyer with the price of the Goods on or at any time after the Goods are delivered ready for shipment in accordance with Clause 8(b). If the Buyer has agreed in writing with the Company a different delivery location and if the Buyer wrongfully fails to take delivery of the Goods at that agreed location, the Company shall be entitled to invoice the Buyer for the price at any time after the Company has notified the Buyer that the Company has tendered delivery of the Goods.

Export Standard Terms & Conditions of Sale

- (b) Subject to any special terms agreed in writing between the Buyer and the Company, the Buyer shall pay the price of the Goods in the currency of the invoice not later than 45 days from the date of the invoice relating to the Goods. The time of payment shall be of the essence of the Contract.
- (c) All payments shall be made in full without deduction in respect of any set-off or counterclaim unless both the validity and the amount of the deduction have been agreed by the Company in writing.
- (d) If the Buyer fails to make payment to the Company in full on the due date, the Buyer shall be liable to pay interest (both before and after any judgment) to the Company on the amount unpaid at the rate of 4% per annum above the base lending rate of Lloyds Banking Group plc (such interest being deemed to accrue on a daily basis and being compounded on the last day of each calendar month) until the payment is made. This is without prejudice to the Company's other rights under the Contract and in addition to any other monies due under the Contract. The Company reserves the right to claim interest under the Late Payment of Commercial Debts (Interest) Act 1990.
- (e) Without prejudice to any of the Company's other rights, if the Buyer fails to make any payment to the Company on the due date, the Company shall be entitled to refuse to supply any further Goods and to cancel any Contract without incurring any liability to the Buyer.
- (f) If, in the discretion of the Company, the financial condition of the Buyer at any time does not justify continuation of the supply of Goods, the Company may suspend such supply and require full or partial payment in advance without incurring any liability whatever to the Buyer.

6. Property

- (a) Notwithstanding delivery and the passing of risk in the Goods, full legal and beneficial ownership of the Goods shall remain with the Company and shall not pass to the Buyer unless and until the Company has received from the Buyer, in full (in cash or cleared funds), all sums due to it in respect of: (i) the Goods; and (ii) all other goods agreed to be sold by the Buyer for which payment is then due.
- (b) Until ownership of the Goods has passed to the Buyer, without prejudice to the Company's other rights, the Buyer shall: (i) hold the Goods as the Company's fiduciary bailee and agent; (ii) maintain the Goods which are on or at the Buyer's (or its nominee's) premises in satisfactory condition and keep them insured, for full price, against all risks and shall, if requested in writing by the Company, cause notice of the Company's interest in the Goods to be noted on the Buyer's insurance policy and produce the policy of insurance to the Company; (iii) keep the Goods free from all pledges, charges, liens and other encumbrances. If the Buyer does so pledge, charge or grant liens of the Goods, all monies owing by the Buyer to the Company shall (without prejudice to any other right or remedy of the Company) forthwith become due and payable; (iv) keep the Goods clearly identified and stored apart from all other goods of the Buyer or any third party so that they remain readily identifiable as the Company's property; (v) not destroy, deface or obscure any identifying mark or packaging on or relating to the Goods; and (vi) be entitled to resell or use the Goods in the ordinary course of its business (unless the Company revokes such entitlement in writing) and shall sell or use those Goods as have been longest in its possession.
- (c) Until such time as ownership of the Goods has passed to the Buyer (and provided that the Goods are still in existence and have not been resold), without prejudice to the Company's other rights, the Company shall be entitled to: (i) at any time to enter any premises where the Goods are stored to inspect them; (ii) at any time require the Buyer to deliver up the Goods to the Company and if the Buyer fails to do so, to enter upon any premises of the Buyer or any third party where the Goods are stored to repossess the Goods. Such return or retaking of possession shall be without prejudice to the obligation of the Buyer to purchase the Goods if the Company so requires (whether or not subject to any conditions as to payment or otherwise which the Company, in its sole discretion, may impose); (iii) recover payment for the Goods notwithstanding that ownership of any of the Goods has not passed to the Buyer; (iv) nominate any person to have full access to all the accounts, documents and papers of the Buyer relating to the Buyer's dealings with the Company, the Goods or the proceeds of sale of the Goods.
- (d) Nothing in this Clause 6 shall confer any right upon the Buyer to return the Goods or to refuse or delay payment for them.
- (e) Goods constituting merchandising and point of sale material shall, when provided without additional charge, remain the property of the Company at all times.

7. Risk

Risk of damage to or loss of the Goods shall pass to the Buyer at the time of delivery or, if the Buyer wrongfully fails to take delivery of the Goods, the time when the Company has tendered delivery of the Goods.

8. Delivery

- (a) Unless otherwise stated by the Company in writing, the Company will endeavour to despatch the Goods within a reasonable period of time following acceptance of the Buyer's order. If the Company specifies a date for delivery, such date shall be given and intended as an estimate only and time for delivery shall not be guaranteed nor of the essence. The date quoted for delivery shall be extended by a reasonable period if there is any delay caused by industrial dispute or by any cause beyond the reasonable control of the Company. The Goods may be delivered by the Company in advance of the quoted delivery date upon giving reasonable notice to the Buyer. The Goods may be delivered by the Company in instalments.
- (b) Unless otherwise agreed between the Company and the Buyer, delivery of the Goods shall be made FOB UK Mainland Port
- (c) Unless otherwise agreed in writing, the Buyer's acceptance of the Goods shall be deemed to take place upon physical delivery of the Goods to the Buyer or its nominee at the Buyer's place of business or other place stipulated by the Buyer unless the Company is notified in writing with full reasons by the Buyer of non-acceptance within 10 working days of the date of receipt in accordance with Clauses 8(i) and 9(c).
- (d) Signature of any delivery note by any agent, employee, nominee or representative of the Buyer or by any independent carrier shall be conclusive proof of delivery.
- (e) Subject to the other provisions of the Conditions, the Company shall not be liable for any delay in the delivery of the Goods (even if caused by the Company's negligence), nor shall any delay entitle the Buyer to terminate or rescind the Contract unless such delay exceeds 60 days.
- (f) Without prejudice to any rights or remedy available to the Company, if the Buyer fails to accept delivery of the Goods or fails to give the Company adequate delivery instructions at the time stated for delivery or obtain the appropriate instructions, documents, licences, consents and authorities to enable delivery to take place: (i) the Buyer shall pay to the Company, in addition to the Contract price, all transit, storage and insurance costs and any other costs incurred by the Company as a result; (ii) risk in the Goods shall pass to the Buyer (including for loss or damage caused by the Company's negligence); (iii) the Goods shall be deemed to have been delivered; and/or (iv) the Company may sell the Goods at the best price readily obtainable and (after deducting all reasonable storage and selling expenses) account to the Buyer for the excess over the price under the Contract or charge the Buyer for any shortfall below the price under the Contract.
- (g) Upon giving notice to the Buyer, the Company shall be entitled to deliver the Goods by separate instalments and to determine the route and manner of delivery of Goods and shall for the purposes of Section 32 (2) of the Sale of Goods Act 1979 ("the Act") be deemed to have the Buyer's authority to make such contract with any carrier as may seem reasonable to the Company.
- (h) Each instalment shall be a separate Contract and subject to the Conditions (with any necessary amendments). No cancellation or termination of any one Contract relating to an instalment shall entitle the Buyer to repudiate or cancel any other Contract or instalment.
- (i) The Company shall not be liable for any non-delivery of Goods (even if caused by the Company's negligence) unless the Buyer gives written notice to the Company of the non-delivery within 10 working days of the date when the Goods would in the ordinary course of events have been received.
- (j) The Buyer shall indemnify the Company against any loss caused to the Company by the failure to give the notice required in Clause 8(i).
- (k) Any liability of the Company for non-delivery of the Goods shall be limited to replacing the Goods within a reasonable time or issuing a credit

Export Standard Terms & Conditions of Sale

note at the pro rata Contract rate against any invoice raised for such Goods.

(l) The quantity of any consignment of Goods as recorded by the Company on despatch from the Company's place of business shall be conclusive evidence of the quantity received by the Buyer on delivery unless the Buyer can provide conclusive evidence proving the contrary.

9. Warranty

(a) The Company gives no warranty in respect of Goods not of the Company's manufacture but will, where possible, assign to the Buyer the benefit of any warranty obtained by the Company from the manufacturer or supplier of such Goods (but so that nothing shall require the Company to commence proceedings against such manufacturer or supplier or to incur expense in connection with any such claim by the Buyer).

(b) The Company warrants that (subject to the other provisions of the Conditions) on delivery the Goods manufactured by the Company shall: (i) be of satisfactory quality within the meaning of the section 14(2) of the Sale of Goods Act 1979 Act; and (ii) be reasonably fit for purpose.

(c) The Company shall not be liable for a breach of Clause 9(b) unless: (i) the Buyer has given written notice of the defect to the Company within 10 working days of the time when the Buyer discovers or ought to have discovered the defect, and, if the defect is as a result of damage in transit, entered details of such damage on the delivery receipt or stated on the delivery receipt that the Goods are unexamined and, in either case, details of such damage are notified to the Company within 10 working days of delivery. The Buyer is advised to examine the Goods accordingly; and (ii) the Company is given a reasonable opportunity after receiving the notice to examine such Goods and the Buyer (if asked to do so by the Company) returns such Goods to the Company's place of business at the Company's cost for the examination to take place there.

(d) The Company shall not be liable for a breach of Clause 9(b) if: (i) the Buyer makes any further use of such Goods after giving notice pursuant to Clause 9(c)(i); (ii) the defect arises because the Buyer failed to follow the Company's instructions (whether oral or in writing) as to the storage, use or maintenance of the Goods or (if there are none) good trade practice; (iii) the Buyer alters or repairs such Goods without the written consent of the Company; (iv) the defect arises from fair wear and tear, wilful damage, negligence or misuse by the Buyer.

(e) Subject to Clauses 9(a), (c) and (d), if any of the Goods do not conform with Clause 9(b) the Company shall at its option replace such Goods (or the defective part) or refund the price of such Goods at the pro rata Contract price provided that, if the Company so requests, the Buyer shall, at the Company's expense, return the Goods or the part of such Goods which is defective to the Company. Returned Goods will only be accepted if written authorisation has been given by the Company.

(f) If the Company complies with Clause 9(e) it shall have no further liability for a breach of Clause 9(b) in respect of such Goods.

(g) Any replacement Goods shall belong to the Company until property in such Goods has passed to the Buyer in accordance with Clause 6 and are subject to the Conditions (with any necessary amendments).

10. Limitation of Liability

(a) Subject to Clause 9, the following provisions set out the entire liability of the Company (including any liability for the acts or omissions of its employees, agents and sub-contractors) to the Buyer in respect of: (i) any breach of the Conditions; (ii) any use made or resale by the Buyer of the Goods, or of any product incorporating the Goods; and (iii) any representation, statement or tortious act or omission, including negligence, arising under or in connection with the Contract.

(b) All warranties, conditions and other terms implied by statute or common law (save for the conditions implied by section 12 of the Sale of Goods Act 1979 and section 2 of the Supply of Goods and Services Act 1982) are, to the fullest extent permitted by law, excluded from the Contract.

(c) Nothing in these Conditions excludes or limits the liability of the Company for: (i) death or personal injury caused by the Company's negligence; (ii) fraud or fraudulent misrepresentation; or anything else which the Company cannot at law limit or exclude its liability.

(d) Subject to Clause 10(b) and Clause 10(c): (i) the Company's total liability in contract, tort, misrepresentation or otherwise, arising in connection with the Contract shall be limited to the price paid or payable under the Contract; and (ii) the Company shall not be liable to the Buyer for the following loss or damage however caused and even if foreseeable by the Company: (A) economic loss including administrative and overhead costs, loss of profits, business, contracts, revenues, goodwill, production, data, information and anticipated savings of every description; and/or (B) special, indirect or consequential damage; and/or (C) loss arising from any claim made against the Buyer by any other person; and/or (D) loss or damage arising from the Buyer's failure to fulfil its responsibilities or any matter under the control of the Buyer.

(e) The Buyer acknowledges and agrees that some Goods ordered may contain hazardous materials as indicated in the Company's official Price Lists and Safety Data sheets. The Buyer undertakes to ensure that it and any of its customers observe any environmental and health and safety requirements applicable to such Goods, including those on the relevant Safety Data Sheets are available for download at <http://www.daler-rowney.com/en/content/technical-info>.

(f) The Buyer acknowledges that it has entered into the Contract in reliance only on the representations, warranties, promises and terms contained in the Contract and, save as expressly set out in the Contract, the Company shall have no liability in respect of any other representation, warranty or promise made prior to the date of the Contract unless it was made fraudulently.

11. Intellectual Property

Any patent, trade mark, copyright or other industrial or intellectual property right relating to (i) any of the Goods which are manufactured by the Company and (ii) any merchandising or point of sale material supplied by the Company shall remain the absolute property of the Company and shall not be disclosed or copied without the express written consent of the Company.

12. Import and export licences

The Buyer shall be responsible for obtaining any necessary import licences, certificates of origin or other requisite documents and paying all applicable customs, duties, taxes, levies, assessments and other fees of any kind (both present and future) imposed in respect of the importation and resale of the Goods.

13. Assignment

The Buyer shall not assign or transfer or purport to assign or transfer any Contract or the benefit thereof to any person whatever without the written consent of the Company. The Company may assign the Contract or any part of it to any person whatever.

14. Force majeure

If the Company is prevented or delayed from making delivery of the Goods or any part thereof or from otherwise performing the Contract or any part thereof due to Force Majeure, it shall be entitled at its option, exercisable by notice in writing and without liability to the Buyer, either to: (i) terminate the Contract; (ii) reduce the volume of Goods ordered by the Buyer; (iii) adjust the price of the Goods; or (iv) extend from any estimated delivery date the time or times for delivery by a period equivalent to that during which such delivery or supply has been prevented, provided that, if the event in question continues for a continuous period exceeding 75 days, the Buyer shall be entitled to give notice in writing to the Company to terminate the Contract.

15. Waiver

(a) Any failure or delay by the Company in exercising any provision of the Contract shall not constitute a waiver of any of its rights or remedies under the Contract.

(b) Any waiver by the Company of any breach of, or any default under, the Contract by the Buyer shall not be deemed a waiver of any subsequent breach or default and shall in no way affect the other terms of the Contract.

Export Standard Terms & Conditions of Sale

16. Insolvency and default of Buyer

Without prejudice to any other right or remedy available to the Company including without limitation its rights under Clause 5(e), the Company shall be entitled to terminate the Contract or suspend any further deliveries under the Contract without liability to the Buyer, and if the Goods have been delivered but not paid for the price shall become immediately due and payable notwithstanding any previous agreement or arrangement to the contrary if: (i) the Buyer makes any voluntary arrangement with its creditors or becomes subject to an administration order or (being an individual or firm) becomes bankrupt or goes into liquidation (otherwise than for the purpose of a solvent amalgamation or reconstruction); and/or (ii) the Buyer fails to observe or perform any of its obligations under the Contract or any other contract between the parties; and/or (iii) the Buyer ceases, or threatens to cease, to carry on business and/or (iv) an encumbrancer takes possession, or a receiver is appointed, over any of the property or assets of the Buyer; and/or (v) the Company reasonably apprehends that any of the events mentioned above is about to occur in relation to the Buyer and notifies the Buyer accordingly.

17. Data Protection

(a) The Buyer gives its explicit consent to the processing of its personal data for purposes connected with the carrying out of the Contract, which shall include where applicable the following specified purposes: (i) the taking of credit references for the purposes of enabling the Company to decide whether to offer the Buyer credit terms; (ii) the giving by the Company, upon request, of trade credit references; (iii) the exchange of the personal data to other creditors in the event of default or payment problems experienced with the Buyer by the Company; and (iv) the transfer of the Buyer's personal data outside of the European Economic Area, specifically the USA.

(b) The Buyer agrees to notify the Company and keep it informed of any changes in the personal data supplied to the Company prior to or at the time of first ordering Goods from the Company, and to assist the Company to comply with the Company's obligations under the provision of the Data Protection Act 1998.

(c) The parties agree that they will comply with their respective obligations under the Data Protection Act 1998.

18. Confidentiality

Except as required by law or by any relevant regulatory or government authority, or to the extent that information has entered the public domain through no fault of the receiving party, each party shall treat as strictly confidential all information relating to the Contract, the marketing of the Goods or arising from any negotiations between the parties and shall only release such information to those of its employees as shall have a need to know. The obligations under this Clause 18 shall apply for 18 months from the date of the Buyer's most recent order accepted by the Company.

19. Anti-bribery

(a) The Buyer shall: (i) comply with all applicable laws, statutes, regulations, codes and guidance relating to anti-bribery and anti-corruption ("Anti-bribery Laws"), including without limitation the United Kingdom Bribery Act 2010; (ii) not engage in any activity, practice or conduct which would constitute an offence under the Bribery Act 2010 if such activity, practice or conduct had been carried out in the United Kingdom; and (iii) not do, or omit to do, any act that will cause the Company to be in breach of the Anti-bribery Laws.

(b) In the event that the Buyer receives any services in connection with its performance of these Conditions from any person, (each such person being an "Associated Person"), it shall impose upon such Associated Person anti-bribery obligations that are no less onerous than those imposed upon the Buyer in this Clause 19.

(c) The Buyer shall indemnify Daler-Rowney against any losses, liabilities, damages, costs and expenses incurred by, or awarded against, the Company as a result of any breach of this Clause 19 by the Buyer (including any liability that the Buyer has to the Company by virtue of the acts or omissions of any Associated Person).

20. Arbitration

(a) Any dispute arising out of or in connection with these Conditions, including any question regarding its existence, validity, interpretation, termination, enforceability or breach of these Conditions shall be referred to and finally resolved by arbitration under the London Court of International Arbitration (LCIA) Rules, which Rules are deemed to be incorporated by reference into this Clause.

(b) The tribunal shall consist of a sole arbitrator to be nominated by the parties. If the parties fail to agree the nomination of the arbitrator within 20 days of written notice of arbitration being issued by the initiating party or if the person appointed is unable or unwilling to act or if the nominated arbitrator is not approved by the LCIA, the arbitrator shall be appointed by the LCIA. Each party shall bear its own costs of arbitration.

(c) The arbitrator shall be comprehensive in speaking and writing in the English language and have experience in commercial contract and intellectual property laws.

(d) Arbitration hearings shall be conducted in London, England and the award rendered by the arbitrators shall be final and binding on all parties to the proceeding. The arbitration proceedings shall be governed by, and interpretations made in accordance with English law. Judgment on any award may be entered by either party in any court of competent jurisdiction. Nothing contained in this Clause 20 shall be deemed to give the arbitrator any authority, power, or right to alter, change, amend, modify, add to, or subtract from any of the provisions of these Conditions.

21. Notices

Any notice to a party under the Contract shall be in writing and shall be served on a party if sent by, prepaid recorded or special delivery or by an internationally recognised courier service to the address of that party as notified in writing from time to time.

22. Entire Agreement

The Contract constitutes the entire agreement and understanding of the parties and supersedes all prior agreements, arrangements or understanding (whether oral or written) between the parties in respect of the subject matter of these Conditions.

23. No benefit to third parties

No term of the Contract shall be enforceable pursuant to the Contracts (Third Party Rights) Act 1999 by any person who is not a party to it.

24. Severance

If any provision of the Conditions is held by any competent authority to be invalid, void, unreasonable, unlawful or unenforceable in whole or in part, that provision shall be deemed not to be a part of these Conditions and shall not affect the enforceability of the remainder of these Conditions, nor shall it affect the validity, reasonableness, lawfulness or enforceability of that provision in any other jurisdiction.

25. Governing Law and Jurisdiction

(a) These Conditions and any dispute or claim arising out of or in connection with it or its subject matter or formation shall be governed by and construed in accordance with English Law. Each of the parties irrevocably submits for all purposes in connection with these Conditions save for the express arbitration provisions set out in these Conditions to the exclusive jurisdiction of the English Courts (except that the Company shall also have the right to enforce its rights in a court in any jurisdiction).

(b) The parties will before recourse to arbitration attempt to settle disputes in good faith and on an amicable basis.

(c) The 1980 UN Convention on the International Sale of Products to the extent it is otherwise applicable in connection with these Conditions or any sales transactions under these Conditions is excluded in its entirety.

MEASUREMENT CONVERSION TABLES

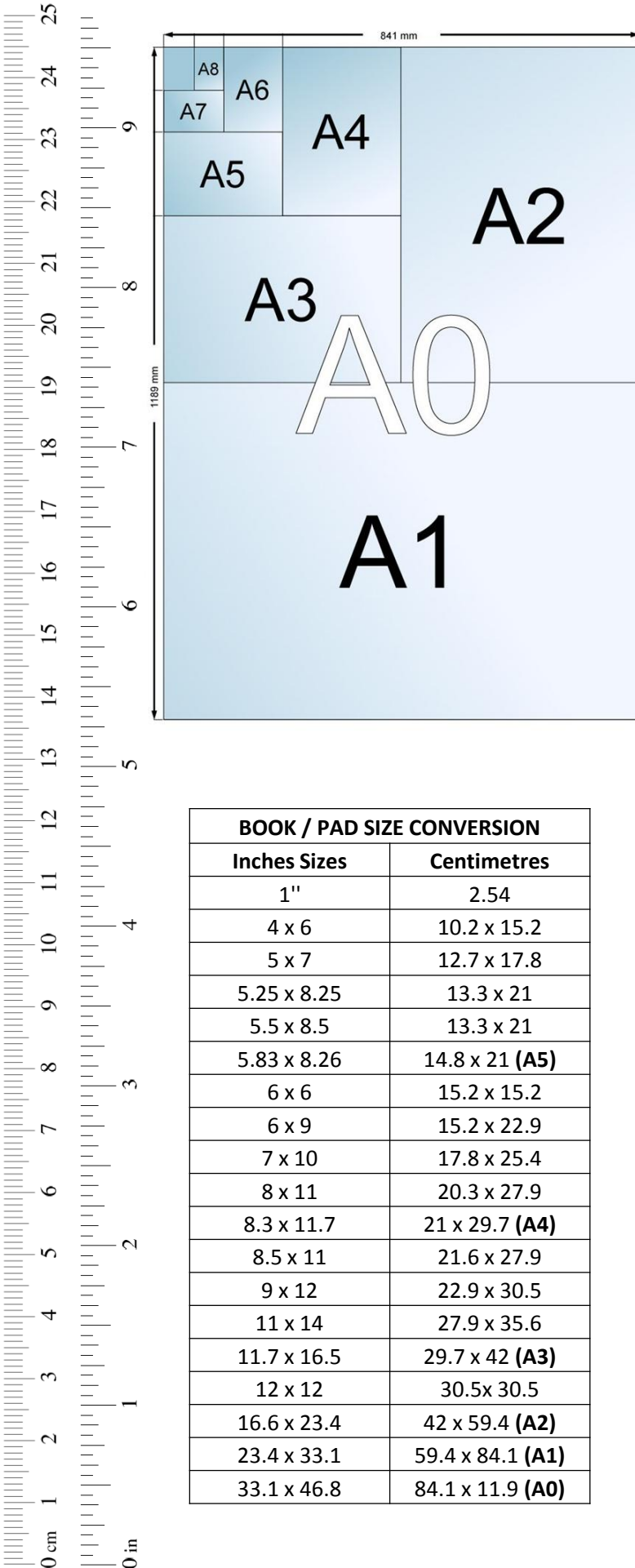

PAPER MEASUREMENT CONVERSION			
Paper Size	Inches	Millimetres	Centimetres
A0	33.11 x 46.81	841 x 1189	84.1 x 118.9
A1	23.39 x 33.11	594 x 841	59.4 x 84.1
A2	16.54 x 23.39	420 x 594	42 x 59.4
A3	11.69 x 16.54	297 x 420	29.7 x 42
A4	8.27 x 11.69	210 x 297	21 x 29.7
A5	5.83 x 8.27	148 x 210	14.8 x 21
A6	4.13 x 5.83	105 x 148	10.5 x 14.8

WEIGHT CONVERSION	
Grams	U.S Ounces
1	0.04
5	0.18
10	0.35
20	0.71
30	1.06
40	1.41
50	1.76

BOOK / PAD SIZE CONVERSION	
Inches Sizes	Centimetres
1"	2.54
4 x 6	10.2 x 15.2
5 x 7	12.7 x 17.8
5.25 x 8.25	13.3 x 21
5.5 x 8.5	13.3 x 21
5.83 x 8.26	14.8 x 21 (A5)
6 x 6	15.2 x 15.2
6 x 9	15.2 x 22.9
7 x 10	17.8 x 25.4
8 x 11	20.3 x 27.9
8.3 x 11.7	21 x 29.7 (A4)
8.5 x 11	21.6 x 27.9
9 x 12	22.9 x 30.5
11 x 14	27.9 x 35.6
11.7 x 16.5	29.7 x 42 (A3)
12 x 12	30.5 x 30.5
16.6 x 23.4	42 x 59.4 (A2)
23.4 x 33.1	59.4 x 84.1 (A1)
33.1 x 46.8	84.1 x 118.9 (A0)

LIQUID VOLUME CONVERSION	
fl oz. (US)	ml
0.034	1
0.17	5
0.27	8
0.51	15
0.74	22
1	29.5
1.28	38
2.03	60
2.54	75
3.38	100
4 oz.	118
4.06	120
5.07	150
6 oz.	177
6.07	180
6.76	200
7.61	225
8 oz.	236
8.45	250
10.14	300
16.91	500
25.36	750
33.81	1,000 (1 Litre)
76.08	2,250 (2.25 Litres)
169.07	5,000 (5 Litres)





DALER  **ROWNEY**

Daler-Rowney Limited
PO Box 10 Bracknell
Berkshire RG12 8ST England
Tel: +44 (0)1344 461000
Fax: +44 (0)1344 486530
customerserviceexport@daler-rowney.com
www.daler-rowney.com

