

Catalogue 2017



Slider Xite:
Ballpoint pen made
of biobased plastic

Bio Pen body made of 90 % biobased plastic	CO₂ neutral Emissions fully com- pensated	 We Care
--	--	---

Made in Germany



CO₂
neutral
Emissions
fully compensated



Bio
Pen body
made of
90%
biobased
plastic

Never stand still!

Last year we reported here how our writing instruments contribute to improve everyday living and help preserve a worthwhile environment. Nothing has changed here – at least in terms of the principles.

But as far as our practical efforts are concerned, we're now working consistently on a number of projects to further improve the usefulness and environmental compatibility of our products. And here we certainly do have news to report.

We have achieved a milestone in the production of writing instruments made of bio-based plastic, for example. We launched the first product of this kind a few years ago, the K 3 ball-point pen, and this was followed by two series of fineliners and fibrepens in 2016 featuring a vast range of colours - Link-It and Line-Up. In this case we managed to combine hard and soft bio-based plastic for the first time.

The next in line is now the Slider Xite, the latest member of the successful Slider family (also known as "The page surfer"). Its casing is made of 90% bio-based PLA, extracted from maize and sugar beet. The concept is geared towards both design and durability, also a contribution to sustainability. After all, the Slider Xite is an article of day-to-day use which people like to keep and refill, not least because of its simply perfect design and writing properties thanks to Viscoglide® technology. In this way we are making our own statement against the general throwaway trend.

To find out exactly what bio-based plastic is and what advantages it offers, see the next page. But we can tell you right here that using it saves the finite resource of crude oil as well as reducing CO₂ emissions.

There are other areas in which we keep moving ahead, too. In a highly competitive market, any standstill actually means a step backwards: as our business partner, you know that just as well as we do. This is why we're constantly in search of worthwhile ways to expand and supplement our range - which you stand to benefit from too, of course.

In spring 2016 we concluded a cooperation contract with MolotowTM, a well-known provider of spray cans, markers and other art supplies. The first stage will be to take over sales of the MolotowTM fine arts range for Germany, Austria and other countries, and this will be followed by collaborative work in the area of technology development. One thing we especially like is the fact that Schneider and MolotowTM think along the same lines when it comes to sustainability, fairness, "made in Germany" and product quality. That's an excellent basis for success.

And our One is already a success - it's certainly got off to a successful start, at least. Launched in January 2015, our ink rollerball has sold extremely well - much better than we ourselves were expecting. A real "superroller" that is loved not just by school pupils, university students and those starting their career but also office professionals.

Success creates a connection – and on this note I wish you all the best and look forward to staying well connected with you.

Yours sincerely,



Christian Schneider



MOLOTOW™

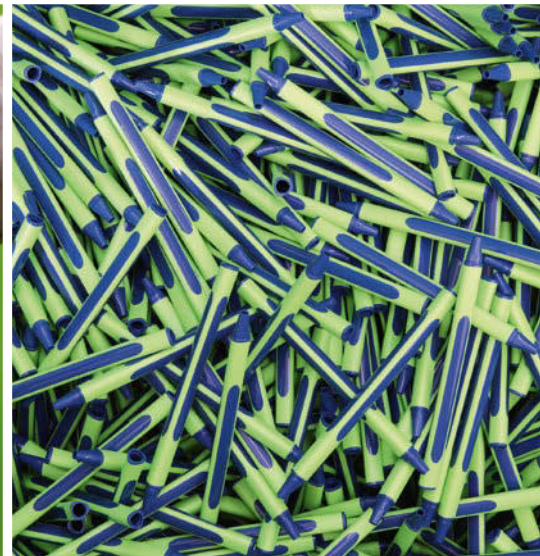

The plastic made from nature itself

What is bio-based plastic?

Bio-based plastic are those made from renewable raw materials such as maize starch, cane and beet sugar, vegetable oils, cotton cellulose and wood. Bio-based plastic such as BioPE, BioPET, cellulose acetate and PLA save natural resources and generate lower levels of CO₂-emissions on average. They differ from recycled plastic: the latter also saves resources due to the fact that is re-used, but it is originally produced in the conventional way.

The Schneider bio-fleet

We started making products out of bio-based plastic several years ago. A key aspect for us is that the quality of the writing instruments has to be equal to those made of conventional plastic – and this takes time to achieve. After our “bio-neer” the K 3 Biosafe, we now also offer the fineliners and fibrepens Line-Up and Link-It (p. 64), as well as the ballpoint pen Slider Xite, the latest addition to the popular Slider family (p. 12).

Where are things heading?

We certainly intend to keep moving forward. At the moment we’re testing the use of recycled plastic (see above) and we’re thinking in concrete terms about laying the foundations for another step forward: the use of recycled bio-based plastic, i.e. combining both types of environment-friendly plastic.

For details, see www.schneiderpen.de/faq



We Care

Not just organic plastic – for decades we've made a point of producing our writing instruments in ways that are as environmentally compatible as possible. We have been EMAS certified since 1998 - so we are the first company in the industry to have joined the world's most demanding environmental management system. As a result we have implemented an impressive series of measures dedicated to enhancing sustainability. Here is a selection:

- Recycling of 85% of production waste
- Use of renewable energy only
- Modern, energy-efficient machinery
- 50,000 kilometres per year of car travel saved by using e-bikes as company vehicles
- Packaging consisting of 80% waste paper
- 90% of raw materials from Europe
- Certified compensation of unavoidable CO2 emissions generated by the entire Slider series and the promotion ballpoint pen Like.

In this way, every product made by us has contributed enormously to environmental protection – including those that are not made of organic plastic. Of course, we don't write 'Organic' on them in this case – but instead our motto: "We Care".

Find out more at www.schneiderpen/we-care: you can also download our sustainability report here.



Slider Xite



K 3 Biosafe



Link-It



Line-Up



Getting things moving

We never stand still – and this doesn't just apply to sustainability but to our communication as well. And this time we mean it literally: moving images are once again to be seen in Schneider advertising.

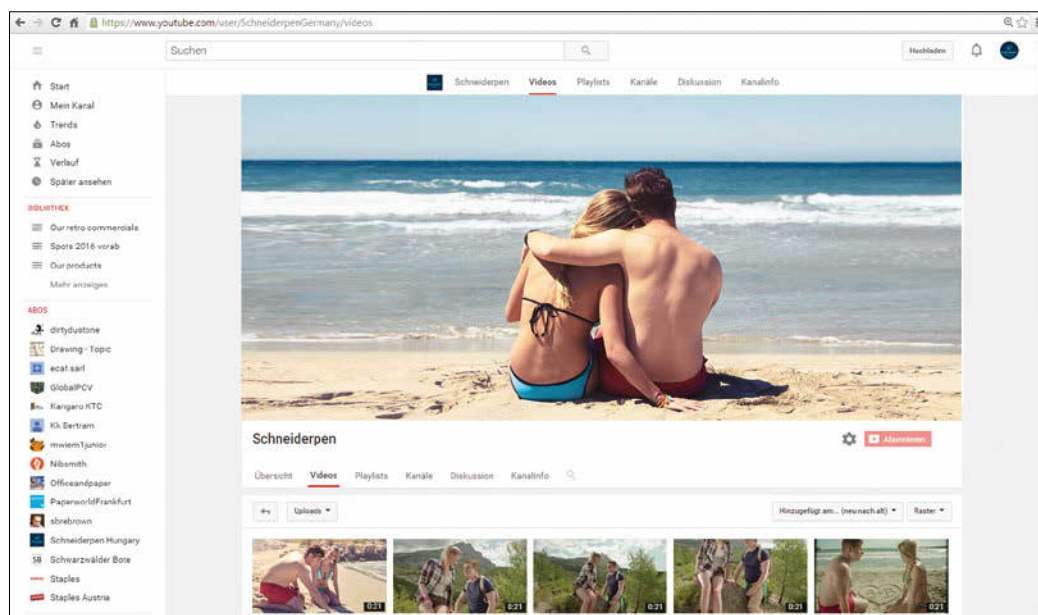

A loving heart for a lasting message

With a dash of tongue-in-cheek humour, the commercials focus on the advantage of writing with a Schneider ballpoint pen: a courting couple draw a heart in the sand, but some other beach-goers wipe out their symbol. The same thing happens when the couple scratch a heart into a rock face – an eagle, a bear and an amateur athlete quickly make it disappear again. It's so much more effective to express your feelings using a tried-and-tested Schneider writing instrument.

France 2016: La Grande Première

France was chosen as the starting point – so as to raise our profile in this important market and also with the idea of tapping into the Olympic Games as a crowd-puller. So we developed commercials to be broadcast on the French TV channels France 2, 3 and 4 during the Rio Olympic Games - reaching millions of people.

Emotion on the big screen

In German cinemas the commercials have generated lasting contacts with the Schneider brand. Wobblers for displays and shop deco demonstrate that the impact can be maintained and even reinforced on your premises.

Thousands of clicks

With its appealing wit and charm, our campaign went down well with consumers on the social web. The commercials and stories were shared and clicked thousands of times. We have placed pre-roll ads on the world's biggest video platform YouTube and these have been played several hundreds of thousands of times - and an emotional brand contact is created on each occasion. We're not the only ones to gain from this: you benefit substantially in terms of retail, too.



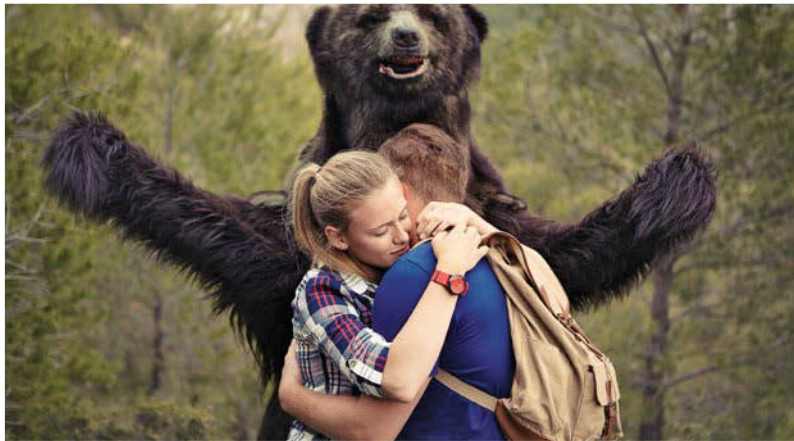
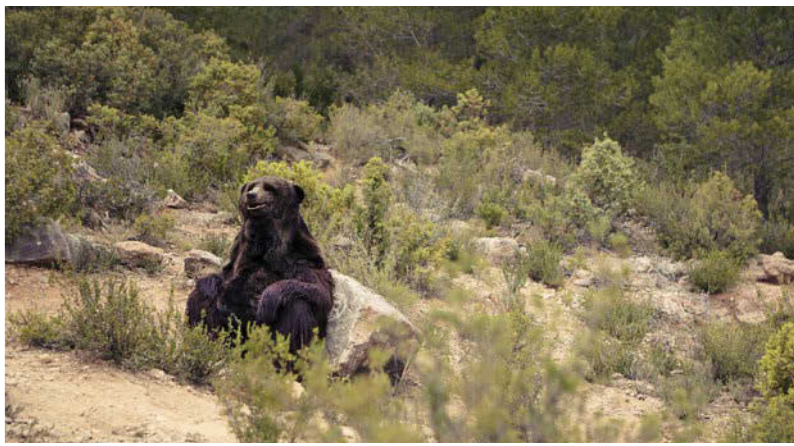
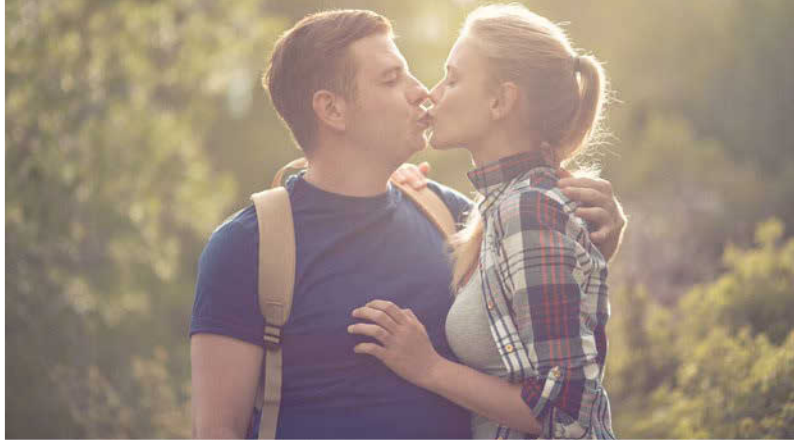
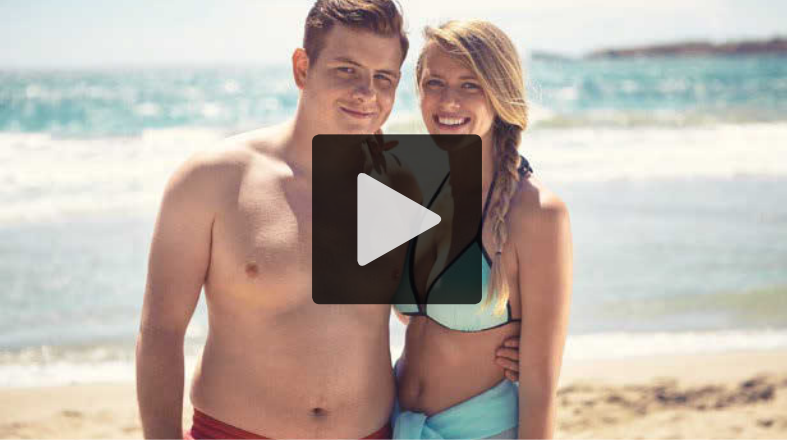

Content

- 3 Preamble
- 4 Environmental responsibility

Ballpoint pens

- 12 Slider Xite **New**
- 12 Slider Rave
- 13 Slider Memo XB
- 14 Slider Edge
- 16 Slider Display **New**
- 16 Slider Tower **New**
- 17 Slider Touch
- 18 Slider Basic
- 20 Epsilon
- 21 Epsilon Touch
- 22 ID Ballpoint pen
- 22 Contrast
- 23 Optima
- 23 Haptify
- 24 Loox
- 24 K 3 Biosafe
- 25 K 20 Icy Colours
- 25 Office
- 26 Fave
- 26 Supremo
- 27 Display Plug+Play
- 28 Klick-Fix-Pen **New**
- 28 K 1
- 29 K 15
- 30 Tops 505

Gel ink pens

- 31 Gelion 1
- 31 Gelion 39

Ballpoint pen refills

- 32 Slider 755
- 33 Slider 710 **New**
- 33 Express 735
- 34 Counter display
- 34 Express 775
- 35 Office 765
- 35 Express 225
- 36 Express 75
- 36 75 Silver
- 36 Express 785
- 37 Express 56

101 Universal displays

102 Barcodes and Reference No.

105 Signs, Symbols and Colours

-
- 40 Base Senso
 - 40 Base Ball
 - 41 Base Kid
 - 42 Glam Fountain pen **New**
 - 43 Glam Rollerball **New**
 - 44 Smart
 - 44 ID Fountain Pen
 - 45 Base **New**
 - 45 Base Uni
 - 46 Breeze **New**
 - 47 Inx Sportive
 - 47 Voyage **New**
 - 48 Easy **New**
 - 48 Voice **New**
 - 49 Zippi
 - 49 Corry
 - 50 Ink cartridges **New**
 - 50 Roller cartridges 852
 - 51 Spare nibs
 - 51 Gift cases

-
- 54 One Business
 - 55 One Hybrid C
 - 56 One Hybrid N
 - 57 Xtra 803
 - 57 Xtra 805
 - 58 Xtra 823
 - 58 Xtra 825
 - 59 Topball 847
 - 59 Topball 845
 - 60 Topball 857
 - 60 Topball 811
 - 61 Refill Topball 850

Highlighters

- 76 Job
- 77 Refill station Maxx 660
- 78 Maxx Eco 115
- 78 Cartridge Maxx Eco 666
- 79 One Highlighter

Permanent markers

- 80 Maxx 130, Maxx 133
- 81 Maxx 230, Maxx 233
- 81 Maxx 240
- 82 Maxx 250
- 82 Maxx 280
- 83 Refill station Maxx 640
- 83 Refill station Maxx 669
- 83 Refill bottle Maxx 650

Universal markers permanent

- 84 Maxx 220 S
- 84 Maxx 222 F
- 85 Maxx 224 M
- 85 Refill station Maxx 645

Universal markers non-permanent

- 86 Maxx 221 S
- 86 Maxx 223 F
- 87 Maxx 225 M

Whiteboard and flipchart markers

- 88 Maxx 290, Maxx 293
- 89 Refill station Maxx 665
- 90 Maxx Eco 110
- 90 Cartridge Maxx Eco 655
- 91 Sponge Maxx 296
- 91 Maxx Cleaner

Special markers

- 92 Maxx 244 - CD marker
- 92 Maxx 248 - Laundry marker
- 92 Maxx 249 - Money Checker
- 93 Maxx 246 - Erasable marker

Liquid chalk markers

- 94 Maxx 260 - Chalk marker
- 95 Maxx 265 - Chalk marker

Paint markers

- 96 Maxx 270
- 97 Maxx 271
- 98 Maxx 278
- 99 Product information marker

10 Ballpoint pens

Gel ink pens
Ballpoint pen refills



38 Fountain pens / Cartridge rollerballs



52 Rollerballs

Liquid Ink
Rollerballs



- | | |
|-----------------------------|------------------------|
| 64 Link-It New | 72 Topliner 911 |
| 66 Line-Up New | 72 Refill Topliner 970 |
| 69 Line-Up Touch New | 73 Topwriter 147 |
| 70 Xpress | 73 Topwriter 157 |
| 71 Topliner 967 | |

62 Fineliners / Fibrepens



74 Markers

Highlighters
Permanent markers
Universal markers
Whiteboard and flipchart markers
Paint markers etc.



- 100 Graffix
- 100 Pencil 556
- 100 Polymer refill

100 Mechanical pencils



CO₂
neutral
Emissions
fully compensated



Ballpoint pens

Schneider ballpoint pens are designed for everyday use. Functional design, high quality and a long shelf life are especially important to us. Some examples: Plug+Play, the universal fit for different refill formats makes refilling easy. A rotation mechanism rotates the refill by 45 degrees with each click, so that the tip is being used evenly on all sides. Wear-resistant stainless steel tips guarantee that the big ink reservoir can be used up completely without any smear marks. Schneider ballpoint pens have thus become a leading brand worldwide.

Slider is the new innovative ballpoint pen with Viscoglide®-technology for exceptionally smooth and easy writing. Other smooth writing instruments cannot meet the shelf life and easy handling of the Slider ballpoint pen. The writing dries quickly - even on smooth paper – and is wipe-proof even when highlighting it later on.



Slider Xite

- Ballpoint pen with pen body made of 90% biobased plastic
- Viscoglide® technology for extraordinarily easy and gliding writing
- Replaceable metal refill Slider 710 XB with wear-resistant stainless steel tip
- Ink colour recognisable at the push button
- Waterproof according to ink standard ISO 12757-2 (except red)
- Replaceable with any of the other Plug+Play refills



Bio
Pen body made of 90% biobased plastic

CO₂ neutral
Emissions fully compensated

Box	Ink Colour / Ref. No.	Barcode	Pack
XB	133201	4 004675 109231	10
	133202	4 004675 109255	10
	133203	4 004675 109279	10
	133204	4 004675 109293	10
Display 16 x 18 x 32.2 cm			
30 x Slider Xite (15 x blue; 10 x black; 3 x red; 2 x green)	302802	4 004675 110879	1



Ref. No. 302802



Slider Rave

- Ballpoint pen with Viscoglide® technology
- For extraordinarily easy and gliding writing
- Replaceable giant refill Slider 755 XB with wear-resistant stainless steel tip
- Waterproof according to ink standard ISO 12757-2 (except red)
- Replaceable with any of the other Plug+Play refills
- Ink dries quickly and is smudge proof when highlighting it later on
- Ergonomic shape and rubberised surface

CO₂ neutral
Emissions fully compensated

Box	Ink Colour / Ref. No.	Barcode	Pack
XB	132501	4 004675 080028	5
	132502	4 004675 080059	5
	132503	4 004675 080080	5
	132504	4 004675 088420	5
Display 16 x 18 x 32.2 cm			
30 x Slider Rave (15 x blue; 10 x black; 3 x red; 2 x green)	301732	4 004675 087966	1





















Ref. No. 301732



Slider Memo XB

- Ballpoint pen with Viscoglide® technology
- For extraordinarily easy and gliding writing
- Waterproof black ink according to ink standard ISO 12757-2
- Ink dries quickly and is smudge proof when highlighting it later on
- Ergonomic shape and rubberised surface
- Cap with metal clip fits neatly on the end of the barrel
- Wear-resistant stainless steel tip
- Line width Extra Broad (XB)

CO₂ neutral
Emissions fully compensated

Box	Ink Colour / Ref. No.	Barcode	Pack
 	 150201		10
	 150202		10
	 150203		10
	 150204		10
	 150206		10
	 150208		10
	 150209		10
Wallet			
3 x Slider Memo XB (black, red, blue)	150293		1/10
Display 16 x 18 x 32.2 cm			
30 x Slider Memo XB (10 x blue; 9 x black; 3 x red; 2 each x green, orange, violet, pink)	300272		1



Ref. No. 150293



Ref. No. 300272

Slider Edge

- Ballpoint pen with Viscoglide® technology
- For extraordinarily easy and gliding writing
- Waterproof black ink according to ink standard ISO 12757-2
- Ink dries quickly and is smudge proof when highlighting it later on
- Rubberised three-edged barrel for relaxed writing without hand fatigue
- Does not roll on the desk and fits perfectly into pupils' pen cases or pen drawers
- The cap fits neatly on the end of the barrel
- Wear-resistant stainless steel tip
- Line widths Fine (F), Medium (M) and Extra Broad (XB)

Box	Ink Colour / Ref. No.	Barcode	Pack
  	 152001	 4 004675 075635	10
	 152002	 4 004675 075666	10
	 152003	 4 004675 075697	10
  	 152101	 4 004675 075727	10
	 152102	 4 004675 075758	10
	 152103	 4 004675 075789	10
	 152104	 4 004675 075819	10
  	 152201	 4 004675 075840	10
	 152202	 4 004675 075871	10
	 152203	 4 004675 075901	10
	 152204	 4 004675 075932	10
	 152205	 4 004675 092984	10
	 152206	 4 004675 075963	10
	 152207	 4 004675 093011	10
	 152208	 4 004675 075994	10
	 152209	 4 004675 076052	10
	 152210	 4 004675 076083	10
	 152211	 4 004675 076151	10



Slider Edge Wallets

Wallet	Ref. No.	Barcode	Pack
4 × Slider Edge XB (black, red, blue, green)	152294		1/10
6 × Slider Edge XB (black, orange, pink, violet, light blue, light green)	152276		1/20
10 × Slider Edge XB (black, red, blue, light green, orange, violet, pink, yellow, light blue, brown)	152290		1/10



Ref. No. 152290

Slider Edge Penbox

Wallet	Ref. No.	Barcode	Pack
Penbox: 8 × Slider Edge XB (black, red, blue, light green, orange, violet, pink, light blue)	152298		1/10



Ref. No. 152298

Slider Edge Displays

Display	16 × 18 × 32.2 cm	Ref. No.	Barcode	Pack
80 × Slider Edge XB (17 each × black, blue; 8 each × pink, violet; 6 × red; 4 each × green, light green, light blue, orange, brown, yellow)		302682		1
80 × Slider Edge F, M, XB (13 × F blue; 10 × F black; 3 × F red; 14 × M blue; 8 × M black; 3 each × M red, M green; 13 × XB blue; 10 × XB black; 3 × XB red)		302702		1



Ref. No. 302702

Slider Display



Display	48 x 18 x 32.2 cm	Ref. No.	Barcode	Pack
Assorted		303012		1
30 x Slider Rave XB (15 x blue; 10 x black; 3 x red; 2 x green); 30 x Slider Memo XB (10 x blue; 9 x black; 3 x red; 2 each x green, orange, violet, pink); 80 x Slider Edge (17 each x black, blue; 8 each x violet, pink; 6 x red; 4 each x green, gelb, orange, brown, light blue, light green); + 20 Refills Slider 755 XB gratis (10 each x black, blue)				



Ref. No. 303012

Slider Tower



Tower	33 x 42 x 147.5 cm	Ref. No.	Barcode	Pack
Assorted		302792		1
30 x Slider Rave (15 x blue; 10 x black; 3 x red; 2 x green); 30 x Slider Memo (10 x blue; 9 x black; 3 x red; 2 each x green, orange, violet, pink); 80 x Slider Edge (17 each x black, blue; 8 each x violet, pink; 6 x red; 4 each x green, yellow, orange, brown, light blue, light green); 30 x Slider Xite (15 x blue; 10 x black; 3 x red; 2 x green) + 20 Refills Slider 755 XB gratis (10 each x black, blue)				



















Ref. No. 302792

Slider Touch

- Stylus-ballpoint pen to operate on tablets and smartphones
- Avoids fingerprints on displays
- Works even with most gloves
- Viscoglide® technology for easy, gliding writing
- Line width Extra Broad (XB)
- Waterproof black ink according to ink standard ISO 12757-2
- Ink dries quickly and is smudge proof when highlighting it later on
- Rubberised three-edged barrel allows relaxed writing and navigating
- Does not roll on the desk and fits perfectly into pupils' pen cases or pen drawers
- The cap fits neatly on the end of the barrel
- Wear-resistant stainless steel tip



Box	Ink Colour / Ref. No.	Barcode	Pack
	 154201	 4 004675 100313	10
	 154202	 4 004675 100337	10
	 154203	 4 004675 100351	10
	 154204	 4 004675 100375	10
	 154208	 4 004675 100399	10
	 154209	 4 004675 100412	10
Display 26.5 x 10.5 x 45 cm	50 x Slider Touch 2786	 4 004675 099488	1
(13 each x black, blue; 6 each x red, green, pink, violet)			



Ref. No. 2786

Slider Basic

- Ballpoint pen with Viscoglide® technology
- For extraordinarily easy and gliding writing
- Waterproof black ink according to ink standard ISO 12757-2
- Ink dries quickly and is smudge proof when highlighting it later on
- Rubberised grip zone provides a secure hold
- Transparent cap with clip fits neatly on the end of the barrel
- Wear-resistant stainless steel tip
- Line widths Fine (F), Medium (M) and Extra Broad (XB)

CO₂ neutral
Emissions fully compensated

Box	Ink Colour / Ref. No.	Barcode	Pack
 	 151001		10
	 151002		10
	 151003		10
 	 151101		10
	 151102		10
	 151103		10
	 151104		10
 	 151201		10
	 151202		10
	 151203		10
	 151204		10
	 151206		10
	 151208		10
	 151209		10
	 151210		10
	 151211		10



Display	16 x 18 x 32.2 cm		
120 x Slider Basic XB	300042		1
(36 x blue; 28 x black; 10 x red; 8 each x orange, violet, pink, light blue, light green; 6 x green)			



Ref. No. 300042



Slider Basic Wallets

Wallet	Ref. No.	Barcode	Pack
4 × Slider Basic XB (black, red, blue, green)	151294		1/10
4 × Slider Basic XB (orange, violet, pink, light blue)	151297		1/10



Ref. No. 151297

Wallet	Ref. No.	Barcode	Pack
8 × Slider Basic XB (black, red, blue, orange, violet, pink, light blue, light green)	151298		1/10



Ref. No. 151298

Epsilon

- Ballpoint pen in classic design with modern elements
- Replaceable giant refill Slider 755 XB with stainless steel tip
- Ink colour blue
- Waterproof according to ink standard ISO 12757-2
- Viscoglide® technology for easy, gliding writing
- Replaceable with any of the other Plug+Play refills
- Particularly striking is the partially recessed metal clip
- Barrel in attractive two colour combinations



Box	Barrel colour / Ref. No.	Barcode	Pack
XB	138601		1/15
	138602		1/15
	138604		1/15
	138609		1/15
	138610		1/15
	138649		1/15









Display	16 x 18 x 32.2 cm	Ref. No.	Barcode	Pack
18 x Epsilon (3 each x black/cyan, red/dark red, green/light green, rose/violet, cyan/light blue, white/cyan)	302152		1	



Ref. No. 302152

Epsilon Touch

- Stylus-ballpoint pen to operate on tablets and smartphones
- Avoids fingerprints on displays
- Works even with most gloves
- Replaceable giant refill Slider 755 XB with wear-resistant stainless steel tip
- Ink colour blue
- Waterproof ink according to ink standard ISO 12757-2
- Viscoglide® technology for easy, gliding writing
- Replaceable with any of the other Plug+Play refills
- Particularly striking is the partially recessed metal clip
- Barrel in attractive two colour combinations

Box	Barrel colour / Ref. No.	Barcode	Pack
 XB	 138701		1/15
	 138702		1/15
	 138703		1/15
	 138704		1/15
Display	16 x 18 x 32.2 cm		
18 x Epsilon Touch (5 each x white/silver, black/ gold; 4 each x white/blue, black/pink)	302452		1



Ref. No. 302452

ID Ballpoint pen

- Ballpoint pen with award-winning design
- Replaceable giant refill Slider 755 M with stainless steel tip
- Ink colour black
- Waterproof according to ink standard ISO 12757-2
- Viscoglide® technology for easy, gliding writing
- Replaceable with any of the other Plug+Play refills
- Rubberised soft surface



Box	Barrel colour / Ref. No.	Barcode	Pack
M 	139254		1/5
Case Gift case for ID Ballpoint pen (without writing instrument)			1
Display 16 x 18 x 32.2 cm 12 x ID Ballpoint pens (12 x black/chrome) + 1 Test pen gratis			1



Ref. No. 301752



Contrast

- High-quality ballpoint pen in classical yet modern form
- Replaceable giant refill Slider 755 M with stainless steel tip
- Ink colour blue
- Waterproof according to ink standard ISO 12757-2
- Viscoglide® technology for easy, gliding writing
- Replaceable with any of the other Plug+Play refills
- Rubberised surface

Box	Barrel colour / Ref. No.	Barcode	Pack
M 	138201		1
	138210		1
Case Gift case for Contrast (without writing instrument)			1
Display 16 x 18 x 32.2 cm 18 x Contrast (9 x black/black; 9 x dark blue/light blue)			1



Ref. No. 301712



Optima

















- Ballpoint pen with modern transparent look
- Replaceable giant refill Express 735 M with wear-resistant stainless steel tip
- Barrel colour = ink colour
- Waterproof according to ink standard ISO 12757-2
- Replaceable with any of the other Plug+Play refills
- Clip, tip, push button and decoration ring made of metal

Box	Barrel colour / Ref. No.	Barcode	Pack
 M	 3401		10
	 3402		10
	 3403		10



Haptify

- Ballpoint pen with ergonomically rubberised grip zone
- Replaceable refill Express 775 M with stainless steel tip
- Ink colour blue
- Ref. no. 135301 = ink colour black
- Waterproof according to ink standard ISO 12757-2
- Replaceable with any of the other Plug+Play refills
- Pleasantly smooth writing

Box	Barrel colour / Ref. No.	Barcode	Pack
 M	 135301		10
	 135303		10
	 135313		10
	  135320		10
	  135349		10
Display 16 x 18 x 32.2 cm			
30 x Haptify	302492		1
(10 each x petrol-blue/light blue, pink/violet, white/black)			





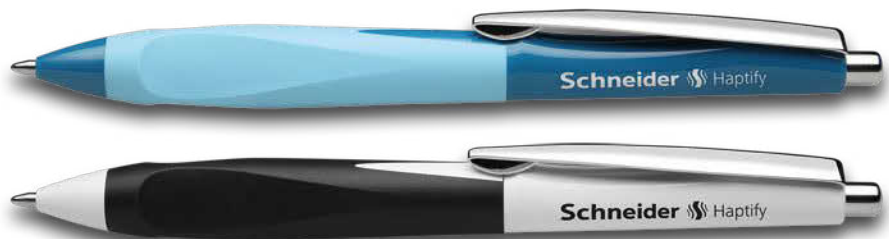









Ref. No. 302492



Loox

- Ballpoint pen for excellent writing comfort
- Replaceable refill Express 775 M with wear-resistant stainless steel tip
- Barrel colour (metallic) = ink colour
- Assorted selection (S) with transparent barrel = blue ink
- Waterproof according to ink standard ISO 12757-2
- Replaceable with any of the other Plug+Play refills
- Rubberised grip zone
- Sturdy metal clip

Box	Barrel colour / Ref. No.	Barcode	Pack		
 M  	S	135580	 4 004675 042019	20	
		135501		 4 004675 027924	20
		135502		 4 004675 027931	20
		135503		 4 004675 027948	20
		135504		 4 004675 027955	20
Display Assorted 30 x Loox	16 x 18 x 32.2 cm	300032	 4 004675 070005	1	



















Ref. No. 300032



K 3 Biosafe

- Ballpoint pen with barrel made of bioplastics
- Replaceable giant refill M with wear-resistant stainless steel tip
- Ink colour recognisable at the end of the pen
- Waterproof according to ink standard ISO 12757-2
- Replaceable with any of the other Plug+Play refills
- Sturdy metal clip
- Natural renewable materials conserve resources







Bio
 Pen body
 made of
 68%
 biobased
 plastic

Box	Barrel colour / Ref. No.	Barcode	Pack		
 M   	 	3271	 4 004675 032713	10	
	 	3272		 4 004675 032720	10
	 	3273		 4 004675 032737	10
	 	3274		 4 004675 032744	10



K 20 Icy Colours

- Ballpoint pen in fresh transparent colours
- Replaceable refill M with wear-resistant stainless steel tip
- Barrel colour = ink colour
- Assorted selection (S) = blue ink
- Waterproof according to ink standard ISO 12757-2
- Replaceable with any of the other Plug+Play refills
- Sturdy metal clip

Box	Barrel colour / Ref. No.	Barcode	Pack
 M  	S	132000	20
		132001	20
		132002	20
		132003	20
		132004	20
Display	16 x 18 x 32.2 cm		
Assorted	300022	1	
100 x K 20 Icy Colours			









Ref. No. 300022



Office







- Ballpoint pen with sturdy metal clip
- Replaceable refill M
- Barrel colour = ink colour
- Assorted selection (S) = blue ink
- Waterproof according to ink standard ISO 12757-2
- Replacement refill Office 765 M with giant tip
- Replaceable with any of the other Plug+Play refills

Box	Barrel colour / Ref. No.	Barcode	Pack
 M  	S	132900	50
		132901	50
		132902	20
		132903	50
		132904	20



Fave







- Ballpoint pen in fresh transparent colours
- Replaceable refill M
- Barrel colour = ink colour
- Assorted selection (S) = blue ink
- Waterproof according to ink standard ISO 12757-2
- Replacement refill Office 765 M with giant tip
- Replaceable with any of the other Plug+Play refills

Box	Barrel colour / Ref. No.	Barcode	Pack
 M	S	130400	50
		4 004675 069306	
		130401	50
		4 004675 069337	
		130402	20
		4 004675 069368	
		130403	50
		4 004675 069399	
		130404	20
		4 004675 069436	



Suprimo

- Ballpoint pen in fresh transparent colours
- Replaceable refill with wear-resistant stainless steel tip
- Barrel colour = ink colour
- Waterproof according to ink standard ISO 12757-2 (except red)
- Replaceable with any of the other Plug+Play refills
- Rubberised grip zone

Box	Barrel colour / Ref. No.	Barcode	Pack
 M		135601	20
		4 004675 093592	
		135602	20
		4 004675 093622	
		135603	20
		4 004675 093653	
		135604	20
		4 004675 093684	
Display	16 x 18 x 32.2 cm		
80 x Suprimo	302052		1
(30 x each black, blue; 10 each x red, green)	4 004675 093714		



































Ref. No. 302052



Plug+Play-System

Refilling avoids waste and saves money. Schneider ballpoint pens with Plug+Play system offer a universal fit for different refills. This makes replacement extremely easy.

Display Plug+Play

Article	Quantity	Barrel colour	Ink colour
Epsilon	3	 	
Epsilon	3	 	
Epsilon	3	 	
Epsilon	2	 	
Epsilon	2	 	
Epsilon	2	 	
Haptify	5	 	
Haptify	5	 	
Haptify	5	 	
Pulse Pro	10		
Pulse Pro	5		
Loox	15	S	
K 20 Icy Colours	100	S	

Display	48 x 18 x 32.2 cm	Ref. No.	Barcode	Pack
Assorted + 20 Refills Slider 755 XB gratis (10 each x black, blue)	302672		4 004675 104830	1







Ref. No. 302672

Klick-Fix-Pen







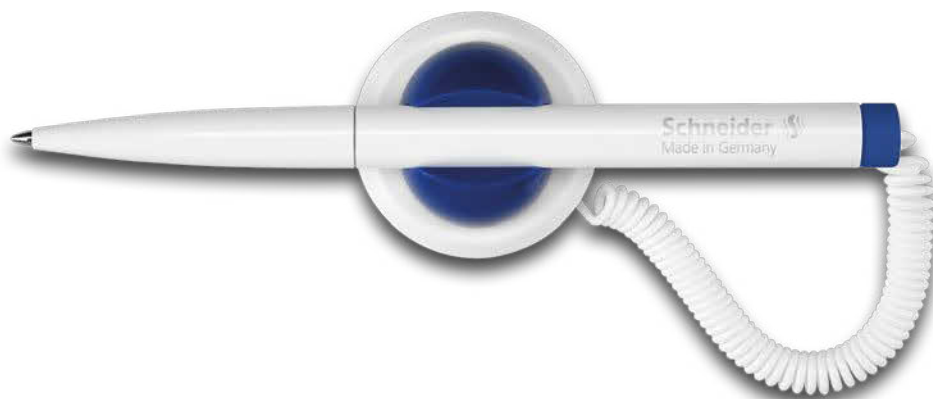





- Ballpoint pen with expandable cord and pen holder
- Self-adhesive at a cash desk, by the telephone, in the car, etc.
- Replaceable refill Express 775 M with wear-resistant stainless steel tip
- Ink colour blue
- Waterproof according to ink standard ISO 12757-2
- The pen holder can be rotated to any position

Blister card	Ink Colour / Ref. No.	Barcode	Pack
 M  	 4120	 4 004675 041203	10



K 1







- Ballpoint pen with sturdy metal clip
- Replaceable giant metal refill M with wear-resistant stainless steel tip
- Barrel colour = ink colour
- Waterproof according to ink standard ISO 12757-2
- Replacement refill Express 225 or Express 75

Box	Barrel colour / Ref. No.	Barcode	Pack
 M  	 3151	 4 004675 031518	20
	 3152	 4 004675 031525	20
	 3153	 4 004675 031532	20
	 3154	 4 004675 031549	20



K 15

- Slim ballpoint pen with sturdy metal clip
- Replaceable refill (M) in format X20
- Barrel colour = ink colour
- Assorted selection (S) = blue ink
- Waterproof according to ink standard ISO 12757-2
- Replacement refills Office 765 and Express 775

Box	Barrel colour / Ref. No.	Barcode	Pack
 M	S	3080	50
		4 004675 030801	50
		4 004675 030818	20
		4 004675 030825	50
		4 004675 030832	50
		4 004675 030849	20



Tops 505











- Ballpoint pen with clip cap that fits neatly on either end of pen
- Cap/end plug colour = ink colour
- Wear-resistant stainless steel tip
- Large ink supply can be fully used
- Hexagonal yellow barrel = fine line width (F)
- Hexagonal transparent barrel = medium line width (M)

Box	Ink Colour / Ref. No.	Barcode	Pack
 F	 150501	 4 004675 004529	50
	 150502	 4 004675 004543	50
	 150503	 4 004675 004567	50
 M	 150601	 4 004675 004581	50
	 150602	 4 004675 004604	50
	 150603	 4 004675 004628	50
	 150604	 4 004675 004642	50
	 150801	 4 004675 080806	10
	 150802	 4 004675 080813	10
	 150803	 4 004675 080820	10
	 150804	 4 004675 080837	10



Gelion 1











- Gel ink pen for fluent and colourful writing
- Replaceable Gelion 39 refill
- Barrel colour = ink colour
- Blue and black inks are waterproof
- Replaceable with any of the other Plug+Play refills
- Rubberised grip zone provides a secure hold

Box	Barrel colour / Ref. No.	Barcode	Pack
 0.4 mm 	 101001	 4 004675 029294	10
	 101002	 4 004675 031945	10
	 101003	 4 004675 029324	10
	 101004	 4 004675 031969	10



Gelion 39

- Gel refill in ISO format G2
- Fluent writing and intensive colours
- Blue and black inks are waterproof and light resistant according to ISO 27668-2
- Line width about 0.4 mm
- Plug+Play series universal fit

Box	Ink Colour / Ref. No.	Barcode	Pack
 0.4 mm 	 103901	 4 004675 026958	10/50
	 103902	 4 004675 032799	10/50
	 103903	 4 004675 019257	10/50
	 103904	 4 004675 032836	10/50

























Ballpoint pen refills

For 65 years, Schneider has been a synonym for ballpoint pen refills. It is the leading brand in Germany. All high-quality Schneider refills have a wear-resistant stainless steel tip that guarantees a complete use of the ink without any smear marks.

Slider 755

- Giant metal refill in ISO format G2
- Viscoglide® technology for easy, gliding writing
- Waterproof according to ink standard ISO 12757-2 (except for red)
- Line widths Medium (M) and Extra Broad (XB)
- Wear-resistant stainless steel tip
- Plug+Play series universal fit
- The writing dries quickly and is smudge proof when highlighting it later on

CO₂
neutral
Emissions
fully compensated

Box	Ink Colour / Ref. No.	Barcode	Pack
  	 175601		10/50
	 175602		10/50
	 175603		10/50
	 175604		10/50
  	 175501		10/50
	 175502		10/50
	 175503		10/50
	 175504		10/50
Display 16 x 18 x 32.2 cm	30 x Slider 755 XB		1
(20 x blue; 10 x black)		4 004675 093585	













Ref. No. 399102

Slider 710

- Metal refill in format X20
- Viscoglide® technology for easy, gliding writing
- Waterproof according to ink standard ISO 12757-2 (except for red)
- Line width Extra Broad (XB)
- Wear-resistant stainless steel tip
- Plug+Play series universal fit
- The writing dries quickly and is smudge proof when highlighting it later on





























Box	Ink Colour / Ref. No.	Barcode	Pack
 XB	 171001		10/100
	 171002		10/100
	 171003		10/100
	 171004		10/100



Express 735



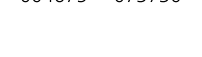

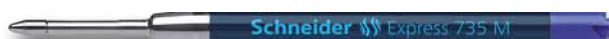













- Giant metal refill in ISO format G2
- Waterproof according to ink standard ISO 12757-2 G2
- Line widths Fine (F), Medium (M) and Broad (B)
- Wear-resistant stainless steel tip
- Plug+Play series universal fit
- Premium quality for approx. 10,000 m clean writing

Box	Ink Colour / Ref. No.	Barcode	Pack
 F	 7351		10/50
	 7352		10/50
	 7353		10/50
 M	 7361		10/50
	 7362		10/50
	 7363		10/50
	 7364		10/50
 B	 7371		10/50
	 7373		10/50
			



Counter display

- Handy counter display
- Break-proof real glass plate
- Filled with current refill formats and ink colours

Article	Ink colour		
Slider 755 XB	10 x 	5 x 	10 x 
Express 75 M	20 x 		20 x 
Express 56 M	15 x 	10 x 	15 x 
Express 775 M	10 x 	10 x 	20 x 
Express 735 M	5 x 	5 x 	5 x 
Express 735 F	5 x 		5 x 
Express 785 M	5 x 		5 x 

















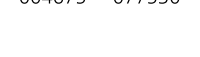





Display	27.5 x 26.5 x 3.5	Ref. No.	Barcode	Pack
180 x Refills		2777		1



Ref. No. 2777

Express 775





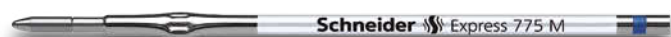

- Metal refill in format X20
- Waterproof according to ink standard ISO 12757-2 (except violet)
- Line widths Fine (F) and Medium (M)
- Wear-resistant stainless steel tip
- Plug+Play series universal fit

Box	Ink Colour / Ref. No.	Barcode	Pack
 F	 7751		10/100
	 7753		10/100
			
 M	 7761		10/100
	 7762		10/100
	 7763		10/100
	 7764		10/100
	 177607		10/100
	 177608		10/100



Office 765





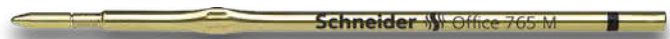





- Metal refill in format X20
- Waterproof according to ink standard ISO 12757-2
- Line width Medium (M)
- Refill for Schneider ballpoint pens K 15 (after 2014), Office and Fave

Box	Ink Colour / Ref. No.	Barcode	Pack
 M 	 176511		10/100
	 176512		10/100
	 176513		10/100
	 176514		10/100



Express 225







- Giant metal refill in ISO format G1
- Waterproof according to ink standard ISO 12757-2
- Line width Medium (M)
- Wear-resistant stainless steel tip
- Compatible to refills Express 75 and Office 575

Box	Ink Colour / Ref. No.	Barcode	Pack
 M 	 7011		10/50
	 7012		10/50
	 7013		10/50
	 7014		10/50



Express 75



- Metal refill in ISO format A2
- Waterproof according to ink standard ISO 12757-2 G2
- Line widths Fine (F), Medium (M) and Broad (B)
- Wear-resistant stainless steel tip
- Compatible to refills Express 225 and Office 575

Box	Ink Colour / Ref. No.	Barcode	Pack
 F 	 7501		10/100
	 7503		10/100
 M 	 7511		10/100
	 7512		10/100
	 7513		10/100
	 7514		10/100
 B 	 7521		10/100
	 7523		10/100



75 Silver







- Refill with silver ink
- For dark and coloured media, e.g. cards, albums, leather, etc.
- Erasable from smooth surfaces, such as leather
- Line width Medium (M)

Box	Ink Colour / Ref. No.	Barcode	Pack
 M	 7519		10/100



Express 785









- Metal refill for "CROSS" style ballpoint pens
- Waterproof according to ink standard ISO 12757-2
- Line width Medium (M)
- Wear-resistant stainless steel tip

Box	Ink Colour / Ref. No.	Barcode	Pack
 M 	 178601		5/50
	 178603		5/50



Express 56

- Refill for multi-colour ballpoint pen
- ISO format D
- Waterproof according to ink standard ISO 12757-2
- Line width Medium (M)
- With wear-resistant stainless steel tip

Box	Ink Colour / Ref. No.	Barcode	Pack
 M 	 7201		20
	 7202		20
	 7203		20
	 7204		20





Fountain pens and cartridge rollerballs







For any student who writes a lot, Schneider writing instruments offer pioneering ergonomic qualities for long and effortless writing. Fountain pens promote the development of good writing for beginners and experienced writers develop their personal writing style. Cartridge rollers are a complement to fountain pens and a good choice for prolific writers in school and at the university.

Breeze is a new ergonomic cartridge roller for casual writing. Design, ergonomics and writing properties appeal to pupils of all ages, students and young adults. Breeze has a soft feel and writes extremely effortless. Breeze writes using the newly developed roller cartridge 852. This sets new standards in terms of its smooth writing and exceeds all its predecessors. An ink regulator ensures constant ink flow from start to finish. The new ink formula is even faster drying and smudge proof when highlighting.



Base Senso

- Cartridge rollerball with warning light at the end of the pen
- Indicates when too much writing pressure is exerted
- Ideal for beginners and for people with motoric difficulties
- Ergonomically shaped grip
- Replaceable rollerball cartridge 852 with ball tip
- Ink colour royal blue, erasable
- Ink dries quickly and is smudge proof when highlighting it later on
- Large finger areas avoid pressure points
- Rubberised for elasticity and to prevent slipping

Box	Barrel colour / Ref. No.	Barcode	Pack
 M	 188783		1
	 188789		1
Display	16 x 18 x 32.2 cm		
8 x Base Senso	302511		1
5 x blue; 3 x pink + 1 Test pen gratis			















Ref. No. 302511



Base Ball

- Cartridge rollerball with ergonomically shaped grip
- Ideal for beginners and to complement fountain pens
- With writing and spare cartridge 852 with ball tip
- Ink colour royal blue, erasable
- Ink dries quickly and is smudge proof when highlighting it later on
- Large finger areas prevent pressure points
- Rubberised for elasticity and to prevent slipping



Box	Barrel colour / Ref. No.	Barcode	Pack
 M	 188303		5
	 188332		5
 M	 188383		5
	 188389		5
Display	16 x 18 x 32.2 cm		
30 x Base Ball	302522		1
20 x blue; 10 x pink			



Ref. No. 302522



Base Kid

- The beginners fountain pen that grows with the child
- Short barrel for small hands, long barrel for larger hands
- Ergonomically shaped grip
- Pressure-resistant nib with iridium tip for beginners (A)
- Standard ink cartridges, royal blue, erasable
- Large finger areas prevent pressure points
- Elastic non-slip grip, automatically ensures correct positioning
- Robust workmanship with anti-roll protection
- L-version: nib and grip profile for left-handed persons



Box	Barrel colour / Ref. No.	Barcode	Pack
A 	162883	4 004675 105790	1
	162889	4 004675 105813	1
L 	162983	4 004675 105837	1
	162989	4 004675 105851	1
Display	16 x 18 x 32.2 cm		
12 x Base Kid	302541	4 004675 105141	1
(6 x FP A blue; 5 x FP A pink; 1 x FP L blue)			
+ 1 Test pen gratis			







Ref. No. 302541

Glam Fountain pen

- Fountain pen with unique, tactile printed patterns
- Trendy and brand new designs
- Ergonomically rubberised grip profile
- High-quality stainless steel nib with iridium tip M
- Standard ink cartridges, royal blue, erasable
- Sturdy metal clip
- Equally suitable for right and left-handers



Box	Barrel colour / Ref. No.	Barcode	Pack
M 	 167726		4
	 167727		4
	 167728		4
Display 16 x 18 x 32.2 cm			
17 x Glam Fountain pen (6 each x Cyber, London; 5 x Heart) + 1 Test pen gratis	302972		1











Ref. No. 302972

Glam Rollerball

- Cartridge roller with unique, tactile printed patterns
- Trendy and brand new designs
- Ergonomically rubberised grip profile
- Wear-resistant stainless steel tip
- Standard ink cartridges, royal blue, erasable
- Sturdy metal clip
- Equally suitable for right and left-handers









Box	Barrel colour / Ref. No.	Barcode	Pack
 	 187926 4	 004675 112620	4
	 187927 4	 004675 112644	4
	 187928 4	 004675 112668	4
Display 16 x 18 x 32.2 cm 17 x Glam Roller 302992 (6 each x Business, Quantum; 5 x Lady) + 1 Test pen gratis	4	 004675 113191	1



Ref. No. 302992

Smart

- Fountain pen with ergonomically rubberised grip profile
- Standard ink cartridges, royal blue, erasable
- High-quality stainless steel nib with iridium tip M
- Sturdy metal clip
- Equally suitable for right and left-handers

Box	Barrel colour / Ref. No.	Barcode	Pack
 M	 168001		10
	 168049		10
Display 30 x Smart (15 each x black, white)	16 x 18 x 32.2 cm 399150		1



Ref. No. 399150



ID Fountain Pen

- Fountain pen with award-winning design
- Ergonomically rubberised grip profile
- High-quality stainless steel nib with iridium tip B
- Standard ink cartridges, royal blue, erasable
- L-version: nib and grip profile for left-handed persons



Box	Barrel colour / Ref. No.	Barcode	Pack
 B	 169254		1
	 169354		1
Case Gift case for ID Fountain pen or ID Duo (without writing instrument)	9948		1
Display 12 x ID Fountain pens (11 x FP B black/chrome; 1 x FP L black/chrome) + 1 Test pen gratis	16 x 18 x 32.2 cm 301762		1



Ref. No. 301762



Base

- Fountain pen with ergonomically rubberised grip profile
- High-quality stainless steel nib with iridium tip M
- Standard ink cartridges, royal blue, erasable
- Sturdy, high-gloss chromeplated metal clip
- L-version: nib and grip profile for left-handed persons



Box	Barrel colour / Ref. No.	Barcode	Pack
M 	160209	4 004675 113573	1
	160212	4 004675 113597	1
	160215	4 004675 113610	1
L 	160409	4 004675 113634	1
	160412	4 004675 113658	1
	160415	4 004675 113672	1
Display 12 × Base (5 × M taupe; 3 each × M mint, rosé; 1 × L taupe) + 1 Test pen gratis	16 × 18 × 32.2 cm 302952	4 004675 113108	1



Ref. No. 302952



Base Uni

Box	Barrel colour / Ref. No.	Barcode	Pack
M 	160201	4 004675 056474	1
	160203	4 004675 063144	1
	160249	4 004675 056511	1
L 	160401	4 004675 056498	1
	160403	4 004675 063168	1
Display 12 × Base + 1 Test pen gratis (4 each × black, blue, white)	16 × 18 × 32.2 cm 302021	4 004675 093554	1



Ref. No. 302021



Breeze

- Cartridge rollerball for casual writing
- Ergonomic shape and rubberised surface
- With writing and spare cartridge 852 with ball tip
- Ink colour royal blue, erasable
- Ink dries quickly and is smudge proof when highlighting it later on
- Anti-slip grip profile with decorative patterns
- Equally suitable for right and left-handers



Box	Barrel colour / Ref. No.	Barcode	Pack
M	188909	4 004675 082077	5
Refill	188910	4 004675 082091	5
Twist Cap	188911	4 004675 082114	5
	188921	4 004675 110909	5
	188926	4 004675 110930	5
	188949	4 004675 110961	5

Display	16 x 18 x 32.2 cm	Ref. No.	Barcode	Pack
30 x Breeze (10 each x pink, light blue, light green)		301412	4 004675 081865	1
30 x Breeze (10 each x black, orange, white)		302772	4 004675 109330	1













Ref. No. 301412



Ref. No. 302772

Inx Sportive

- Fountain pen with high-quality stainless steel nib with iridium tip M
- Cartridge roller with stainless steel tip
- Standard ink cartridges, royal blue, erasable
- Equally suitable for right and left-handers

Box	Barrel colour / Ref. No.	Barcode	Pack
 M	 167644		10
		4 004675 105875	
 M	 187346		10
		4 004675 105899	
Display 16 x 18 x 32.2 cm			
17 x Inx Sportive Fountain pens 302562 (17 x green) + 1 Test pen gratis			1
		4 004675 105172	
17 x Inx Sportive Rollerballs 302572 (17 x orange) + 1 Test pen gratis			1
		4 004675 105196	















Ref. No. 302562



Voyage

- Fountain pen with reinforced steel nib M
- Cartridge roller with stainless steel tip
- Standard ink cartridge, royal blue, erasable



Box	Barrel colour / Ref. No.	Barcode	Pack
 M	 161112		10
	 161124	4 004675 113696	10
		4 004675 113719	
 M	 187612		10
	 187624	4 004675 113733	10
		4 004675 113757	
Display 16 x 18 x 32.2 cm			
30 x Voyage Fountain pens 302912 (15 each x grey, green)			1
		4 004675 113054	
30 x Voyage Rollerballs 302932 (15 each x grey, green)			1
		4 004675 113078	



Ref. No. 302912



Easy

- Fountain pen with reinforced steel nib M
- Cartridge roller with stainless steel tip
- Equally suitable for right and left-handers
- Rubberised grip profile



Box	Barrel colour / Ref. No.	Barcode	Pack
M	162033		10
	162034		10
M	187433		10
	187434		10
Display 16 x 18 x 32.2 cm			
30 x Easy Fountain pens (15 each x grey-blue, grey-mint green)	302832		1
30 x Easy Rollerballs (15 each x grey-blue, grey-mint green)	302852		1



Ref. No. 302832



Voice

- Fountain pen with reinforced steel nib M
- Cartridge roller with stainless steel tip
- Equally suitable for right and left-handers
- Rubberised grip profile



Box	Barrel colour / Ref. No.	Barcode	Pack
M	160008		10
	160017		10
M	187108		10
	187117		10
Display 16 x 18 x 32.2 cm			
30 x Voice Fountain pens (15 each x blue, purple)	302872		1
30 x Voice Rollerballs (15 x each blue, purple)	302892		1





















Ref. No. 302872



Zippi

- Fountain pen and cartridge roller in miniature format
- Fountain pen with reinforced steel nib M
- Cartridge roller with stainless steel tip
- Standard ink cartridge, royal blue, erasable
- Equally suitable for right and left-handers

Box	Barrel colour / Ref. No.	Barcode	Pack
 M 	 168941		10
	 168944		10
	 168949		10
 M 	 187541		10
	 187544		10
	 187549		10
Display 16 x 18 x 32.2 cm			
40 x Zippi Fountain pens (14 x black; 13 each x green, pink)	302582		1
40 x Zippi Rollerballs (14 x black; 13 each x green, pink)	302602		1



Ref. No. 302582



Corry

- Ink eraser for royal blue ink
- Fine or large erasing with conical tip
- The blue tip overwrites with a fine and clean line

Box	Barrel colour / Ref. No.	Barcode	Pack
 S	6940		50
Display 13 x 5.5 x 26.5 cm			
60 x Corry	2805		1





Ref. No. 2805









Ink cartridges

- Ink cartridges with ball closure
- Standard format
- Suitable for Schneider and many other fountain pens and cartridge rollers
- Royal blue ink is erasable



Box of 6 pcs.	Ink Colour / Ref. No.	Barcode	Pack
	6601		50
	6602		10
	6603		50
	6604		10







Container of 30 pcs.	Ink Colour / Ref. No.	Barcode	Pack
	6701		6
	6703		6
	6723		6

Container of 100 pcs.	Ink Colour / Ref. No.	Barcode	Pack
	6801		6
	6803		6
	6823		6



Roller cartridges 852

- Rollerball cartridges with ball tip
- For Schneider Breeze, Base Senso, Base Ball, ID Duo
- Also for models of other manufacturers
- Package with 5 cartridges
- The writing dries quickly and is smudge proof when highlighting it later on
- Royal blue ink is erasable
- Liquid-Ink technology with visible ink level
- Consistent ink flow from start to finish

Box of 5 pcs.	Ink Colour / Ref. No.	Barcode	Pack
 M	 185201		10
	 185202		10
	 185203		30
	 185204		10











Ref. No. 185203



Spare nibs

· Nibs for Base

Box	Ref. No.	Barcode	Pack
 F	6141		6
 M	6142		6
 B	6144		6
 L	6145		6
 A	6146		6





· Nibs for Base Kid and ID

Box	Ref. No.	Barcode	Pack
 A	161700		6
 L	161701		6
 M	161702		6
 B	161706		6



Gift cases

- Elegantly shaped gift cases
- For 1 writing instrument
- Two stable transparent plastic halves that can be opened and closed in the middle
- Packed in a neutral single box
- Thermo-formed insert for Contrast, Haptify, Slider Rave, Slider Memo, Breeze, Base Ball and others = No. 9946
- Thermo-formed insert for ID ballpoint pen = Ref. No. 9947
- Thermo-formed insert for the ID fountain pen and Base Senso, Base Kid, Base and others = Ref. No. 9948

Case	Ref. No.	Barcode	Pack
Gift case for Contrast (without writing instrument)	9946		1
Gift case for ID Ballpoint pen (without writing instrument)	9947		1
Gift case for ID Fountain pen (without writing instrument)	9948		1



Ref. No. 9946



Ref. No. 9947



Ref. No. 9948



Rollerballs

Liquid ink is something that we have all been familiar with since we first started learning to write. Rollerball pens come with a variety of tips and ink formulations which not only serve specific purposes with different line thicknesses but are also decisive for writing comfort. The Ultra Smooth tip offers the best user sensation for promoting fast and efficient writing. Other highlights are the patented hybrid tips with sheath and ball mounting made of wear-resistant stainless steel. The ball is mounted elastically on a plastic bearing, which makes the rolling motion particularly smooth and pleasant.

The "One" series is set to be the next generation of rollerball pens. Its "super flow" system ensures a consistent flow of ink from start to finish. The ink is stored in the tank in liquid form. This enables a high filling capacity with nothing remaining behind in the fibres. A regulating system balances out deviations in temperature and air pressure and also protects the pen against leakage.





One Business

- Rollerball with ultra-smooth tip for the best writing experience
- Line width approx. 0.6 mm
- Waterproof according to ink standard ISO 14145-2
- Super-Flow-System for consistent ink flow
- Large ink reservoir with level indicator
- Cap-off ink does not run dry even if the cap is removed for 2-3 days
- Ergonomically rubberised surface
- High-quality metal clip

Box	Ink Colour / Ref. No.	Barcode	Pack
0.6 mm	183001		10
	183002		10
	183003		10
	183004		10
	183008		10
Wallet			
4 x One Business (black, red, blue, green)	183094		1/50
Display 16 x 18 x 32.2 cm			
30 x One Business (12 each x blue, black; 3 each x red, green)	302182		1



Ref. No. 302182



One Display

Display	35.3 x 20 x 75.5 cm	Ref. No.	Barcode	Pack
200 x One assorted	2800		1	
180 x One Display:				
60 x One Business (26 x blue, 22 x black, 7 x red, 5 x green),				
30 x One Hybrid C 0.3 (13 x blue, 12 x black, 3 x red, 2 x green),				
30 x One Hybrid N 0.3 (13 x blue, 12 x black, 3 x red, 2 x green),				
30 x One Hybrid C 0.5 (13 x blue, 12 x black, 3 x red, 2 x green),				
30 x One Hybrid N 0.5 (13 x blue, 12 x black, 3 x red, 2 x green);				
in boxes:				
+ 10 x One Hybrid N 0.5 blue,				
+ 10 x One Hybrid C 0.5 blue				



Ref. No. 2800



One Hybrid C

- Rollerball with hybrid conical tip for pleasantly soft writing
- Waterproof according to ink standard ISO 14145-2
- Super-Flow-System for consistent ink flow
- Large ink reservoir with level indicator
- Cap-off ink does not run dry even if the cap is removed for 2-3 days
- Ergonomically rubberised surface
- High-quality metal clip

Box	Ink Colour / Ref. No.	Barcode	Pack
 	0.3 mm 183101		10
	183102		10
	183103		10
	183104		10
 	0.5 mm 183201		10
	183202		10
	183203		10
	183204		10
Display 16 x 18 x 32.2 cm			
30 x One Hybrid C 0.3 (12 each x blue, black; 3 each x red, green)	302202		1
30 x One Hybrid C 0.5 (12 each x blue, black; 3 each x red, green)	302222		1



Ref. No. 302202



One Hybrid C Wallets

Wallet	Ref. No.	Barcode	Pack
4 x One Hybrid C 0.3 (black, red, blue, green)	183194		1/50
4 x One Hybrid C 0.5 (black, red, blue, green)	183294		1/50



Ref. No. 183294



One Hybrid N

- Rollerball with hybrid needle tip for pleasantly soft writing
- Waterproof according to ink standard ISO 14145-2
- Super-Flow-System for consistent ink flow
- Large ink reservoir with level indicator
- Cap-off ink does not run dry even if the cap is removed for 2-3 days
- Ergonomically rubberised surface
- High-quality metal clip

Box	Ink Colour / Ref. No.	Barcode	Pack
0.3 mm Cap off For Documents	183401	4 004675 098955	10
	183402	4 004675 098986	10
	183403	4 004675 099013	10
	183404	4 004675 099044	10
0.5 mm Cap off For Documents	183501	4 004675 099075	10
	183502	4 004675 099105	10
	183503	4 004675 099136	10
	183504	4 004675 099167	10
Display 16 x 18 x 32.2 cm			
30 x One Hybrid N 0.3 (12 each x blue, black; 3 each x red, green)	302242	4 004675 099648	1
30 x One Hybrid N 0.5 (12 each x blue, black; 3 each x red, green)	302262	4 004675 099662	1



Ref. No. 302242



One Hybrid N Wallets









Wallet	Ref. No.	Barcode	Pack
4 x One Hybrid N 0.3 (black, red, blue, green)	183494	4 004675 099464	1/50
4 x One Hybrid N 0.5 (black, red, blue, green)	183594	4 004675 099501	1/50

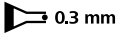

Ref. No. 183494

Xtra 803



- Rollerball with innovative Liquid-Ink technology
- Consistent ink flow from start to finish
- Line width approx. 0.3 mm
- Tube tip made of wear-resistant stainless steel
- Large ink reservoir with level indicator
- Cap-off ink does not run dry even if the cap is removed for 2-3 days
- Sturdy metal clip

Box	Ink Colour / Ref. No.	Barcode	Pack
 0.3 mm 	 180301		10
	 180302		10
	 180303		10
	 180304		10



Xtra 805









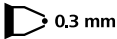

- Rollerball with innovative Liquid-Ink technology
- Consistent ink flow from start to finish
- Line width approx. 0.5 mm
- Tube tip made of wear-resistant stainless steel
- Large ink reservoir with level indicator
- Cap-off ink does not run dry even if the cap is removed for 2-3 days
- Sturdy metal clip

Box	Ink Colour / Ref. No.	Barcode	Pack
 0.5 mm 	 8051		10
	 8052		10
	 8053		10
	 8054		10



Xtra 823







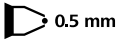

- Rollerball with innovative Liquid-Ink technology
- Consistent ink flow from start to finish
- Line width approx. 0.3 mm
- Conical tip made of wear-resistant stainless steel
- Large ink reservoir with level indicator
- Cap-off ink does not run dry even if the cap is removed for 2-3 days
- Sturdy metal clip

Box	Ink Colour / Ref. No.	Barcode	Pack
 0.3 mm 	 8231		10
	 8232		10
	 8233		10
	 8234		10



Xtra 825







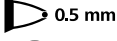

- Rollerball with innovative Liquid-Ink technology
- Consistent ink flow from start to finish
- Line width approx. 0.5 mm
- Conical tip made of wear-resistant stainless steel
- Large ink reservoir with level indicator
- Cap-off ink does not run dry even if the cap is removed for 2-3 days
- Sturdy metal clip

Box	Ink Colour / Ref. No.	Barcode	Pack
 0.5 mm 	 182501		10
	 182502		10
	 182503		10
	 182504		10



Topball 847







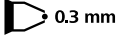

- Rollerball with a conical tip made of plastic
- Line width approx. 0.5 mm
- Elastically supported ball rolls especially smoothly
- Cap-off ink does not run dry even if the cap is removed for 2–3 days
- Barrel parts made from anti-evaporation PP for long-term shelf-life

Box	Ink Colour / Ref. No.	Barcode	Pack
	 0.5 mm  8471		10
	 8472		10
	 8473		10
	 8474		10



Topball 845











- Rollerball for ultra fine writing
- Line width approx. 0.3 mm
- Conical tip made of wear-resistant stainless steel
- Cap-off ink does not run dry even if the cap is removed for 2-3 days
- Barrel parts made from anti-evaporation PP for long-term shelf-life

Box	Ink Colour / Ref. No.	Barcode	Pack
	 0.3 mm  184501		10
	 184502		10
	 184503		10
	 184504		10



Topball 857











- Rollerball with conical metal tip
- Line width approx. 0.6 mm
- For comfortable and striking writing
- Cap-off ink does not run dry even if the cap is removed for 2-3 days
- Barrel parts made from anti-evaporation PP for long-term shelf-life

Box	Ink Colour / Ref. No.	Barcode	Pack
 0.6 mm	 8571		10
	 8572	4 	10
	 8573	4 	10
	 8574	4 	10



Topball 811

- Rollerball with European size Topball 850 refill
- Line width approx. 0.5 mm
- Conical tip made of wear-resistant stainless steel
- Cap-off ink does not run dry even if the cap is removed for 2-3 days
- Refillable with European size ink refills
- For comfortable and striking writing

Box	Ink Colour / Ref. No.	Barcode	Pack
 0.5 mm	 8111		10
	 8112	4 	10
	 8113	4 	10
	 8114	4 	10



Refill Topball 850

- European size rollerball refill
- Line width approx. 0.5 mm
- Cap-off ink does not run dry even if the cap is removed for 2-3 days
- Wear-resistant stainless steel tip
- Refill for Topball 811 and other European size ink pens

Box	Ink Colour / Ref. No.	Barcode	Pack
 0.5 mm 	 8501	 4 004675 085016	10
	 8502	 4 004675 085023	10
	 8503	 4 004675 085030	10
	 8504	 4 004675 085047	10





Fineliners and Fibrepens

Their outstanding qualities have established Schneider fineliners and fibrepens as firm favourites in terms of meeting day-to-day writing needs. The ink, reservoir and tip are perfectly matched physically so as to create an even stroke. The fine tips are stabilised with a stainless steel tube which also allows the pens to be used with rulers and stencils.

The Line-Up and Link-It series set milestones in terms of further development. The enormous range of colours makes for even more varied range of applications, as does the possibility of combining different tips and colours in the Link-It series. Pen boxes with fold-up lids are a convenient way to keep everything tidily in place. The casings made of bio-based plastic are a new feature: they save finite resources and improve the CO₂ footprint.











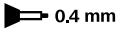





























































Link-It

- Click! The first modular system that cleverly links two pens
- Ideal for writing, painting, collecting and swapping
- Pen body made of 88 % biobased plastic
- Cap-off ink does not run dry even if the cap is removed for 2-3 days
- Individual or linked - the slim design fits in each pencil case
- Slip-proof thanks to the rubberised three-edged design
- Can be held comfortably as individual pen as the cap fits on the end of the barrel



Bio
Pen body
made of
> 85%
biobased
plastic

Box	Barrel colour / Ref. No.	Barcode	Pack	Box	Barrel colour / Ref. No.	Barcode	Pack
	 191201		10		 192001		10
	 191202		10		 192002		10
	 191203		10		 192003		10
	 191204		10		 192004		10
	 191205		10		 192005		10
	 191206		10		 192006		10
	 191207		10		 192007		10
	 191208		10		 192008		10
	 191209		10		 192009		10
	 191210		10		 192010		10
	 191211		10		 192011		10
	 191212		10		 192012		10
	 191214		10		 192014		10
	 191215		10		 192015		10
	 191218		10		 192018		10
	 191220		10		 192020		10





Link-It Pencil Case Stands

Pencil case stand	Ref. No.	Barcode	Pack
16 × Link-It Fineliner 0.4 mm (sapphire-black, silver-grey, mahogany-brown, topaz-brown, romantic-red, tango-orange, golden-yellow, apple-green, highland-green, blackforest-green, nautic-green, mineral-blue, lapis-blue, daytona-violet, electric-purple, fashion-pink)	191292	 4 004675 109187	1/10
16 × Link-It Fibrepen 1.0 mm (sapphire-black, silver-grey, mahogany-brown, topaz-brown, romantic-red, tango-orange, golden-yellow, apple-green, highland-green, blackforest-green, nautic-green, mineral-blue, lapis-blue, daytona-violet, electric-purple, fashion-pink)	192092	 4 004675 109200	1/10



Ref. No. 191292

Pencil case stand	Ref. No.	Barcode	Pack
8 × Link-It Fineliner 0.4 mm (sapphire-black, silver-grey, mahogany-brown, blackforest-green, lapis-blue, romantic-red, tango-orange, golden-yellow)	191298	 4 004675 109194	1/10
8 × Link-It Fibrepen 1.0 mm (sapphire-black, silver-grey, mahogany-brown, blackforest-green, lapis-blue, romantic-red, tango-orange, golden-yellow)	192098	 4 004675 109217	1/10



Ref. No. 191298

Link-It Display

Display	22 × 17.5 × 55.5 cm	Ref. No.	Barcode	Pack
Assorted 80 × Link-It Fineliner 0.4 mm (5 × each sapphire-black, silver-grey, mahogany-brown, topaz-brown, romantic-red, tango-orange, golden-yellow, apple-green, highland-green, blackforest-green, nautic-green, mineral-blue, lapis-blue, daytona-violet, electric-purple, fashion-pink); 80 × Link-It Fibrepen 1.0 mm (5 each × sapphire-black, silver-grey, mahogany-brown, topaz-brown, romantic-red, tango-orange, golden-yellow, apple-green, highland-green, blackforest-green, nautic-green, mineral-blue, lapis-blue, daytona-violet, electric-purple, fashion-pink)		2809	 4 004675 109101	1

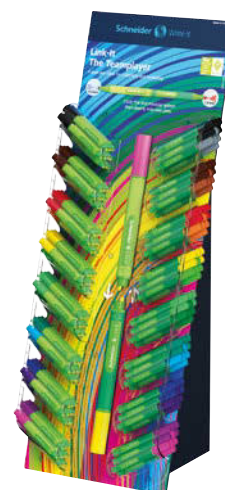











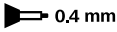

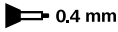



















































Ref. No. 2809

Line-Up

- Fineliner with a barrel of 88% bio-based plastic
- Robust metal-encased writing tip; line width 0,4 mm
- To put drawing and writing in the spotlight
- Suitable for use with rulers and templates
- Cap-off ink does not run dry even if the cap is removed for 2-3 days (except neon colours)
- The slim design fits into any pencil case
- Rubberised triangular barrel for relaxed writing
- Available in 30 colours



Bio
Pen body
made of
> 85%
biobased
plastic

Box	Barrel colour / Ref. No.	Barcode	Pack	Box	Barrel colour / Ref. No.	Barcode	Pack
 0.4 mm	 191001		10	 0.4 mm	 191016		10
	 191002		10		 191017		10
	 191003		10		 191018		10
	 191004		10		 191019		10
	 191005		10		 191020		10
	 191006		10		 191021		10
	 191007		10		 191022		10
	 191008		10		 191023		10
	 191009		10		 191024		10
	 191010		10		 191028		10
	 191011		10		 191060		10
	 191012		10		 191063		10
	 191013		10		 191064		10
	 191014		10		 191065		10
	 191015		10		 191069		10



Line-Up Pencil Case Stands

Pencil case stand	Ref. No.	Barcode	Pack
30 × Line-Up (sapphire-black, space-grey, mahogany-brown, topaz-brown, royal-red, romantic-red, tango-orange, golden-yellow, highland-green, blackforest-green, lapis-blue, alaska-blue, electric-purple, daytona-violet, neon-yellow, neon-red, silver-grey, vulcan-yellow, carmine-red, coral, apricot, apple-green, olive-green, nautic-green, mystic-blue, mineral-blue, fashion-pink, neon-green, neon-orange, neon-pink) + 2 Line-Up Touch gratis (sapphire-black, lapis-blue)	191091	 4 004675 109149	1/10



Ref. No. 191091

Pencil case stand	Ref. No.	Barcode	Pack
16 × Line-Up (sapphire-black, silver-grey, mahogany-brown, topaz-brown, romantic-red, tango-orange, golden-yellow, apple-green, highland-green, blackforest-green, nautic-green, mineral-blue, lapis-blue, daytona-violet, electric-purple, fashion-pink)	191092	 4 004675 109156	1/10



Ref. No. 191092

Pencil case stand	Ref. No.	Barcode	Pack
4 × Line-Up (sapphire-black, lapis-blue, romantic-red, blackforest-green)	191094	 4 004675 109163	1/20



Ref. No. 191094

Pencil case stand	Ref. No.	Barcode	Pack
8 × Line-Up (sapphire-black, blackforest-green, mineral-blue, lapis-blue, daytona-violet, fashion-pink, romantic-red, tango-orange)	191098	 4 004675 109170	1/10



Ref. No. 191098

Line-Up Displays

Display	16 x 18 x 32.2 cm	Ref. No.	Barcode	Pack
120 x Line-Up (15 each x sapphire-black, lapis-blue; 10 each x romantic-red, blackforest-green, daytona-violet, fashion-pink, electric-purple; 7 each x neon-yellow, neon-pink; 6 x neon-orange; 5 each x tango-orange, mineral-blue, apple-green, topaz-brown)		302732		1



Ref. No. 302732

Display	32 x 18 x 32,2 cm	Ref. No.	Barcode	Pack
192 x Line-Up (14 x sapphire-black; 12 x lapis-blue; 6 each x romantic-red, daytona-violet; fashion-pink; 4 each x blackforest-green, golden-yellow, tango-orange, mahogany-brown, mineral-blue, apple-green, silver-grey, vulcan-yellow, nautic-green, highland-green, apricot, alaska-blue, topaz-brown, carmine-red, electric-purple, space-grey, coral, mystic-blue, olive-green, royal-red, neon-red, neon-green, neon-yellow, neon-orange, neon-pink; 4 each x 4-Pencil case stand, 8-Pencil case stand)		2812		1



Ref. No. 2812

Tower	32.5 x 42 x 124 cm	Ref. No.	Barcode	Pack
360 x Line-Up (15 each x sapphire-black, lapis-blue; 10 each x romantic-red, blackforest-green, tango-orange, daytona-violet, fashion-pink, mineral-blue, apple-green, nautic-green, highland-green, apricot, alaska-blue, carmine-red, electric-purple, coral; 5 each x golden-yellow, mahogany-brown, silver-grey, vulcan-yellow, topaz-brown, space-grey, mystic-blue, olive-green, royal-red, neon-red, neon-green, neon-yellow, neon-orange, neon-pink; 6 each x 4-Pencil case stand, 8-Pencil case stand, 3 x 16-Pencil case stand)		302822		1











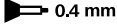

Ref. No. 302822

Line-Up Touch

- Fineliner with a barrel of 88% bio-based plastic with additional touch screen function to operate on smart phones and tablets
- Robust metal-encased writing tip, line width 0.4 mm
- Rubberised triangular barrel for relaxed writing













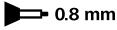





Bio
Pen body
made of
> 85%
biobased
plastic

Box	Ink Colour / Ref. No.	Barcode	Pack
 0.4 mm	 192501		10
	 192502		10
	 192503		10
	 192504		10

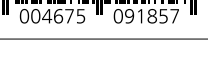

Xpress

- Premium fineliner for expressive and striking writing
- Line width approx. 0.8 mm
- Waterproof according to ink standard ISO 14145-2
- Ergonomic shape with rubberised surface
- Metal-encased writing tip
- Suitable for use with rulers and templates
- Cap-off ink does not run dry even if the cap is removed for 2-3 days
- Wonderfully smooth and gliding writing
- Cap with metal clip fits neatly on the end of the barrel

Box	Barrel colour / Ref. No.	Barcode	Pack
  	 190001		10
	 190002		10
	 190003		10
	 190004		10
	 190008		10
	 190009		10
	Display 16 x 18 x 32.2 cm		
30 x Xpress (9 each x blue, black; 3 each x red, light green, violet, pink)	300122		1



Ref. No. 300122



Xpress Wallets





Wallet	Ref. No.	Barcode	Pack
3 x Xpress (black, red, blue)	190093		1/10
3 x Xpress (green, violet, pink)	190095		1/10



Ref. No. 190095



Topliner 967

- Fineliner with metal-encased writing tip
- For fine and exact writing, line width approx. 0.4 mm
- Suitable for use with rulers and templates
- Cap-off ink does not run dry even if the cap is removed for 2-3 days
- Barrel parts made from anti-evaporation PP for long-term shelf-life

Box	Ink Colour / Ref. No.	Barcode	Pack
 0.4 mm	 9671		10
	 9672		10
	 9673		10
	 9674		10
	 196705		10
	 196706		10
	 196707		10
	 196708		10
	 196709		10
	 196714		10



Topliner 967 Wallet









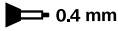

Wallet	Ref. No.	Barcode	Pack
4 x Topliner 967 (black, red, blue, green)	196794		1/10
6 x Topliner 967 (red, pink, violet, blue, green, black)	196796		1/10
10 x Topliner 967 (yellow, orange, red, pink, violet, blue, light blue, green, brown, black)	196790		1/10



Ref. No. 196790

Topliner 911







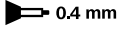

- Fineliner with European size Topliner 970 refill
- For fine and exact writing, line width approx. 0.4 mm
- Metal-encased writing tip
- Suitable for use with rulers and templates
- Cap-off ink does not run dry even if the cap is removed for 2-3 days
- Refillable with European size ink refills

Box	Ink Colour / Ref. No.	Barcode	Pack
 0.4 mm	 9111		10
	 9112		10
	 9113		10
	 9114		10



Refill Topliner 970









- European size Fineliner refill
- Line width approx. 0.4 mm
- Cap-off ink does not run dry even if the cap is removed for 2-3 days
- Stainless steel nib suitable for use with rulers and templates
- Refill for Topliner 911 and other European size ink pens

Box	Ink Colour / Ref. No.	Barcode	Pack
 0.4 mm	 9701		10
	 9702		10
	 9703		10
	 9704		10



Topwriter 147











- Fibrepen with permanent hard-fibre tip
- Line width approx. 0.6 mm
- Cap-off ink does not run dry even if the cap is removed for 2-3 days
- Barrel parts made from anti-evaporation PP for long-term shelf-life
- For comfortable and striking writing

Box	Ink Colour / Ref. No.	Barcode	Pack
 0.6 mm	 1471	 4 004675 014719	10
	 1472	 4 004675 014726	10
	 1473	 4 004675 014733	10
	 1474	 4 004675 014740	10



Topwriter 157

- Fibrepen with broad tip
- Line width approx. 0.8 mm
- Cap-off ink does not run dry even if the cap is removed for 2-3 days
- Barrel parts made from anti-evaporation PP for long-term shelf-life
- For strong and striking writing

Box	Ink Colour / Ref. No.	Barcode	Pack
 0.8 mm	 115701	 4 004675 033215	10
	 115702	 4 004675 033246	10
	 115703	 4 004675 033277	10
	 115704	 4 004675 033307	10





Markers

Schneider offers solutions for all kinds of applications: highlighters, permanent markers, combination markers for whiteboards and flipcharts, universal permanent and non-permanent markers, paint markers, chalk markers and more. All of them in different colours and line widths. The best quality for the application, safety of the inks used and the protection of resources are prime objectives of development. There are easy re-fill systems available for almost all markers.















Major improvements were achieved with the combined markers for whiteboards and flipcharts. More ink increases the output and creates more visibility. Yet the combined marker works without limitations - writing can be erased from whiteboards without residue and on flipcharts the ink does not seep through the pages underneath. The new highlighter Job combines high performance with beauty. In 2013 its contemporary clear and minimalist design was awarded the prestigious iF and reddot design awards.



Job

- Smart highlighter for brilliant results
- Chisel tip for line widths 1 + 5 mm
- Universal ink for standard, copy and fax paper
- Intensive colours, light-resistant ink
- Refillable with Refill station Maxx 660
- Barrel parts made from anti-evaporation PP for long-term shelf-life
- Cap with practical clip
- Awarded the iF and reddot design award



Box	Ink Colour / Ref. No.	Barcode	Pack
 1+5 mm 	1502		10
 	1503		10
	1504		10
	1505		10
	1506		10
	1509		10



Ref. No. 1505





Job Wallets

Wallet	Ref. No.	Barcode	Pack
4 x Job (yellow, orange, pink, green)	1500		1/10
6 x Job (yellow, orange, pink, red, green, blue)	115096		1/30
8 x Job (2 x yellow, 1 x orange, 1 x pink, 1 x red, 1 x blue, 2 x green)	115088		1/20



Ref. No. 115088

Job Displays

Display	23.5 x 30.5 x 77.0 cm	Ref. No.	Barcode	Pack
150 x Job assorted 120 x Job Display: (40 x yellow; 20 each x green, orange, pink; 10 each x red, blue); in boxes: + 30 x Job (10 x each yellow, green, pink)		302481	 004675 104861	1
Display 16 x 18 x 32.2 cm 35 x Job (14 x yellow; 7 x green; 4 each x orange, pink; 3 each x blue, red)		301362	 004675 082244	1



Ref. No. 301362



Ref. No. 302481

Refill station Maxx 660

- Refill station for highlighter Job
- Content: 30 ml
- Place the highlighter in the station
- Let it fill up automatically
- Overfilling is not possible

Box	Ink Colour / Ref. No.	Barcode	Pack
	166002	 004675 010773	6
	166003	 004675 010797	6
	166004	 004675 010810	6
	166005	 004675 010834	6
	166006	 004675 010858	6
	166009	 004675 010872	6



Maxx Eco 115













- Highlighter with chisel tip
- Line widths 1 + 5 mm
- Very simple quick-refill system with cartridge Maxx Eco 666
- Universal ink for standard, copy and fax paper
- Intensive colours, light-resistant ink
- Cap with practical clip

Box	Ink Colour / Ref. No.	Barcode	Pack
 1+5 mm 	 111502	 4 004675 000859	10
	 111503	 4 004675 000866	10
	 111504	 4 004675 000873	10
	 111505	 4 004675 000880	10
	 111506	 4 004675 000897	10
	 111509	 4 004675 000903	10



Cartridge Maxx Eco 666

- Cartridge for highlighter Maxx Eco 115
- Package with 3 cartridges
- Every cartridge replaces a new highlighter
- Very simple quick-refill system











Box of 3 pcs.	Ink Colour / Ref. No.	Barcode	Pack
	6662	 4 004675 066626	10
	6663	 4 004675 066633	10
	6664	 4 004675 066640	10
	6665	 4 004675 066657	10
	6666	 4 004675 066664	10
	6669	 4 004675 066695	10



One Highlighter

- Highlighter pocket model with Super-Flow-System
- Consistent ink flow from start to finish
- Chisel tip for line widths 1 + 4 mm
- Universal ink for standard, copy and fax paper
- Intensive, light-resistant ink
- Large ink reservoir with level indicator
- Ergonomically rubberised surface
- High-quality metal clip













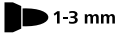



























Box	Ink Colour / Ref. No.	Barcode	Pack
 1+4 mm	 118004		10
	 118005		10
	 118006		10
	 118009		10
Display 16 x 18 x 32.2 cm 30 x One Highlighter (15 x yellow; 5 each x green, orange, pink)	302282		1



Ref. No. 302282

Maxx 130, Maxx 133

- Permanent marker with bullet tip and chisel tip
- For cardboard, paper, plastic, glass, wood, metal, etc.
- Quick-drying, light and water resistant
- Odourless ink without addition of Toluol and Xylol
- Cap-off ink does not run dry even if the cap is removed for 2-3 days
- Refillable with Refill station Maxx 640

Box	Ink Colour / Ref. No.	Barcode	Pack
 1-3 mm   	 113001		10
	 113002		10
	 113003		10
	 113004		10
	 113005		10
	 113006		10
	 113007		10
	 113008		10
	 113301		10
 113302		10	
 113303		10	
 113304		10	
 113305		10	
 113306		10	
 113307		10	
 113308		10	
Box 10 × Maxx 130 (5 × black, 3 × red, 2 × blue)	113000		1/40
Wallet 4 × Maxx 130 (black, red, blue, green)	113094		1/10
4 × Maxx 133 (black, red, blue, green)	113394		1/10











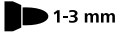





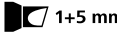

Ref. No. 113394



Maxx 230, Maxx 233







- Permanent marker with aluminium barrel
- For cardboard, paper, plastic, glass, wood, metal, etc.
- Quick-drying, light and water resistant
- Odourless ink without addition of Toluol and Xylol
- Ink does not run dry even if the cap is removed for 2–3 days
- Refillable with ink bottle Maxx 650
- Cap with practical clip

Box	Ink Colour / Ref. No.	Barcode	Pack
 1-3 mm		123001	10
		4 004675 000019	10
		123003	10
		4 004675 000033	10
		4 004675 000040	10
 1+5 mm		123301	10
		4 004675 000095	10
		123303	10
		4 004675 000118	10
		4 004675 000125	10



Maxx 240









- Slim permanent marker
- Line width 1 - 2 mm
- For cardboard, paper, plastic, glass, wood, metal, etc.
- Quick-drying, light and water resistant
- Odourless ink without addition of Toluol and Xylol
- Cap-off ink does not run dry even if the cap is removed for 2-3 days
- Cap with practical clip

Box	Ink Colour / Ref. No.	Barcode	Pack
 1-2 mm		124001	10
		4 004675 000170	10
		124003	10
		4 004675 000187	10
		4 004675 000194	10
		124004	10
		4 004675 000200	10



Maxx 250









- Permanent marker with chisel tip
- Line widths 2 + 7 mm
- For cardboard, paper, plastic, glass, metal, wood, etc.
- More ink for a higher marking performance
- Quick-drying, light and water resistant
- Odourless ink without addition of Toluol and Xylol
- Cap-off ink does not run dry even if the cap is removed for 2–3 days
- Refillable with Refill station Maxx 669
- Cap with practical clip

Box	Ink Colour / Ref. No.	Barcode	Pack
 2+7 mm	125001		10
	125002		10
	125003		10
	125004		10



Maxx 280











- Permanent marker with chisel tip
- Line widths 4 + 12 mm
- For cardboard, paper, plastic, glass, metal, wood, etc.
- Quick-drying, light and water resistant
- Odourless ink without addition of Toluol and Xylol
- Cap-off ink does not run dry even if the cap is removed for 2–3 days
- Refillable with Refill station Maxx 650

Box	Ink Colour / Ref. No.	Barcode	Pack
 4+12mm	128001		5
	128002		5
	128003		5
	128004		5



Refill station Maxx 640









- Refill station for permanent markers Maxx 130 and 133
- Content: 30 ml
- Place the marker in the station
- Let it fill up automatically
- Overfilling is not possible

Box	Ink Colour / Ref. No.	Barcode	Pack
	 164001	 4 004675 010896	6
	 164002	 4 004675 010919	6
	 164003	 4 004675 010933	6
	 164004	 4 004675 010957	6



Refill station Maxx 669



- Refill station for permanent marker Maxx 250
- Content: 30 ml
- Place the marker in the station
- Let it fill up automatically
- Overfilling is not possible

Box	Ink Colour / Ref. No.	Barcode	Pack
	 166901	 4 004675 093448	6
	 166902	 4 004675 093462	6
	 166903	 4 004675 093486	6
	 166904	 4 004675 093509	6



Refill bottle Maxx 650







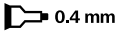

- Refill ink for permanent markers Maxx 230, 233 and 280
- Content: 50 ml
- With drop dosage attachment and filling level indicator

Box	Ink Colour / Ref. No.	Barcode	Pack
	 165001	 4 004675 005915	6
	 165002	 4 004675 005946	6
	 165003	 4 004675 005977	6
	 165004	 4 004675 006004	6



Maxx 220 S

- Universal permanent marker
- Line width Superfine (S) approx. 0.4 mm
- For films, plastic, glass, metal, etc.
- Quick-drying, light and water resistant
- Odourless ink without addition of Toluol and Xylol
- Cap-off ink does not run dry even if the cap is removed for 2-3 days
- Refillable with Refill station Maxx 645 (black)
- Cap with practical clip

Box	Ink Colour / Ref. No.	Barcode	Pack
 0.4 mm	Black 112401		10
	Red 112402		10
	Blue 112403		10
	Green 112404		10
Wallet 4 x Maxx 220 S (black, red, blue, green)	112494		1/40











Ref. No. 112494



Maxx 222 F

- Universal permanent marker
- Line width Fine (F) approx. 0.7 mm
- For films, plastic, glass, metal, etc.
- Quick-drying, light and water resistant
- Odourless ink without addition of Toluol and Xylol
- Cap-off ink does not run dry even if the cap is removed for 2-3 days
- Refillable with Refill station Maxx 645 (black)
- Cap with practical clip

Box	Ink Colour / Ref. No.	Barcode	Pack
 0.7 mm	Black 112201		10
	Red 112202		10
	Blue 112203		10
	Green 112204		10
Wallet 4 x Maxx 222 F (black, red, blue, green)	112294		1/40















Ref. No. 112294



Maxx 224 M

- Universal permanent marker
- Line width Medium (M) approx. 1.0 mm
- For films, plastic, glass, metal, etc.
- Quick-drying, light and water resistant
- Odourless ink without addition of Toluol and Xylol
- Cap-off ink does not run dry even if the cap is removed for 2-3 days
- Refillable with Refill station Maxx 645 (black)
- Cap with practical clip

Box	Ink Colour / Ref. No.	Barcode	Pack
 1.0 mm	 1201		10
 Cap off	 1202	4 	10
 Refill	 1203	4 	10
 UV+H ₂ O Resistant	 1204	4 	10
Wallet 4 x Maxx 224 M (black, red, blue, green)	1208	4 	1/40







Ref. No. 1208



Refill station Maxx 645









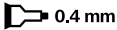

- Refill station for black universal permanent markers
- Content: 30 ml
- Place the marker in the station
- Let it fill up automatically
- Overfilling is not possible

Box	Ink Colour / Ref. No.	Barcode	Pack
 Cap off	 164501	4 	6
 UV+H ₂ O Resistant			



Maxx 221 S

- Universal non-permanent marker
- Line width Superfine (S) approx. 0.4 mm
- For films, plastic, glass, metal, etc.
- Quick-drying, intensive colours
- Can be wiped off using a moist cloth
- Odourless ink without addition of Toluol and Xylol
- Cap with practical clip

Box	Ink Colour / Ref. No.	Barcode	Pack
 0.4 mm	 112501		10
	 112502		10
	 112503		10
	 112504		10
Wallet			
4 x Maxx 221 S (black, red, blue, green)	112594		1/40











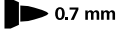

Ref. No. 112594



Maxx 223 F

- Universal non-permanent marker
- Line width Fine (F) approx. 0.7 mm
- For films, plastic, glass, metal, etc.
- Quick-drying, intensive colours
- Can be wiped off using a moist cloth
- Odourless ink without addition of Toluol and Xylol
- Cap with practical clip

Box	Ink Colour / Ref. No.	Barcode	Pack
 0.7 mm	 112301		10
	 112302		10
	 112303		10
	 112304		10
Wallet			
4 x Maxx 223 F (black, red, blue, green)	112394		1/40













Ref. No. 112394



Maxx 225 M

- Universal non-permanent marker
- Line width Medium (M) approx. 1.0 mm
- For films, plastic, glass, metal, etc.
- Quick-drying, intensive colours
- Can be wiped off using a moist cloth
- Odourless ink without addition of Toluol and Xylol
- Cap with practical clip

Box	Ink Colour / Ref. No.	Barcode	Pack
 1.0 mm	 1211	 4 004675 012111	10
	 1212	 4 004675 012128	10
	 1213	 4 004675 012135	10
	 1214	 4 004675 012142	10
Wallet 4 x Maxx 225 M (black, red, blue, green)		 4 004675 012180	1/40











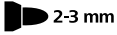









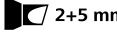

Ref. No. 1218



Maxx 290, Maxx 293

- Combined marker for whiteboards and flipcharts
- Writing can be erased from whiteboards without residue
- On flipcharts the ink does not seep through the pages underneath
- Quick-drying, intensive colours
- More ink increases the output and creates more visibility
- Cap-off ink does not run dry even if the cap is removed for 2–3 days
- Refillable with Refill station Maxx 665
- New tip for pleasantly smooth writing without scratching

Box	Ink Colour / Ref. No.	Barcode	Pack
 2-3 mm  	 129001		10
	 129002		10
	 129003		10
	 129004		10
 2+5 mm  	 129301		10
	 129302		10
	 129303		10
	 129304		10



Ref. No. 129301



Maxx 290 Wallet

Wallet	Ref. No.	Barcode	Pack
4 x Maxx 290 (black, red, blue, green)	129094	4 004675 000842	1/30



Ref. No. 129094

Maxx 293 Wallet

Wallet	Ref. No.	Barcode	Pack
4 x Maxx 293 (black, red, blue, green)	129394	4 004675 011732	1/30



Ref. No. 129394

Refill station Maxx 665







- Refill station for whiteboard and flipchart markers Maxx 290 and 293 (after 2014)
- Content: 30 ml
- Place the marker in the station
- Let it fill up automatically
- Overfilling is not possible

Box	Ink Colour / Ref. No.	Barcode	Pack
	166501	4 004675 093363	6
	166502	4 004675 093387	6
	166503	4 004675 093400	6
	166504	4 004675 093424	6

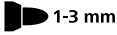

Maxx Eco 110

- Combined marker for whiteboards and flipcharts
- Bullet tip, line width 1 - 3 mm
- Very simple quick-refill system with cartridge Maxx Eco 655
- Writing can be erased from whiteboards without residue
- Also ideal for flipcharts, ink does not seep through the pages underneath
- Cap-off ink does not run dry even if the cap is removed for 2-3 days
- Odourless ink without addition of Toluol and Xylol
- Cap with practical clip

Box	Ink Colour / Ref. No.	Barcode	Pack
 1-3 mm		111001	10
		4 004675 000972	10
		4 004675 000989	10
		4 004675 000996	10
		4 004675 001009	10
Wallet			
4 x Maxx Eco 110 (black, red, blue, green)	111094	4 004675 000828	1/30
Whiteboard-Kit Maxx Eco 110			
1 x Whiteboard-Kit (1 each x Maxx Eco 110 black, red, blue, green; 1 each x cartridge Maxx Eco 655 black, red, blue, green; 1 x Board cleaner)	111098	4 004675 007575	1/10



Ref. No. 111098



Cartridge Maxx Eco 655

- Cartridge for whiteboard and flipchart marker Maxx Eco 110
- Package with 3 cartridges
- Every cartridge replaces a new marker
- Very simple quick-refill system

Box of 3 pcs.	Ink Colour / Ref. No.	Barcode	Pack
		165501	10
		4 004675 001313	10
		165502	10
		4 004675 001320	10
		165503	10
		4 004675 001337	10
		165504	10
		4 004675 001344	10



Sponge Maxx 296

- Microfiber sponge for dry cleaning of whiteboards
- Removes ink (writing) reliably, gently and fast
- Ideal in combination with the Maxx Cleaner for whiteboards

Box	Ref. No.	Barcode	Pack
1 x Sponge Maxx 296	129601	 4 004675 094858	10



Maxx Cleaner

- Special cleaner for whiteboards
- Content: 250 ml
- Removes whiteboard marker ink residue-free and without smearing
- Ideal in combination with the Maxx 296 microfiber sponge

Box	Ref. No.	Barcode	Pack
1 x Maxx Cleaner	129801	 4 004675 094889	1



Maxx 244 - CD marker



- Permanent marker for labelling of CD, DVD and BD surfaces
- Gentle tip, line width approx. 0.7 mm
- Quick-drying, light and water resistant
- Odourless ink without addition of Toluol and Xylol
- Cap-off ink does not run dry even if the cap is removed for 2–3 days

Box	Ink Colour / Ref. No.	Barcode	Pack
 0.7 mm	 124401		10
	 124402		10
	 124403		10



Maxx 248 - Laundry marker



- Permanent laundry marker
- For wash and boil-proof labelling of textiles
- Line width approx. 1.0 mm
- Intensive and light resistant ink
- Odourless ink without addition of Toluol and Xylol

Blister card	Ink Colour / Ref. No.	Barcode	Pack
 1.0 mm	 72481		10
			



Maxx 249 - Money Checker

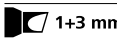







- Money checker
- Genuine note - ink vanishes completely or leaves a clear mark
- A potential forged note - the ink will turn into a brown to grey colour
- The mark will disappear on a genuine note
- Suitable for all currencies (no exceptions known at present)
- For added security, a banknote testing device should also be used

Blister card	Ink Colour / Ref. No.	Barcode	Pack
 1+3 mm	 124900		10



Maxx 246 - Erasable marker

- Non-permanent marker for pupils
- For transparencies, wipe-clean books, plastic wallets, laminates and other smooth surfaces
- Line width approx. 0.7 mm
- Quick-drying, intensive colours
- Can be wiped off using a moist cloth















Box	Ink Colour / Ref. No.	Barcode	Pack
▶ 0.7 mm	 124601	 4 004675 091185	10
	 124602	 4 004675 091215	10
	 124603	 4 004675 091246	10
	 124604	 4 004675 091277	10
Display	16 x 18 x 32.2 cm		
60 x Maxx 246 (25 each x black, blue; 6 x red; 4 x green)	301801	 4 004675 091314	1



Ref. No. 301801

Maxx 260 - Chalk marker

- Chalk marker with block tip 5 + 15 mm
- For opaque designs on windows and other closed surfaces.
- Can be wiped off from almost all smooth surfaces with a moist cloth
- Can also be used on rough or absorbent media but cannot be wiped off again
- Low odour water-based liquid chalk

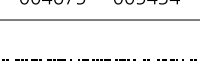
Box	Ink Colour / Ref. No.	Barcode	Pack
 5+15 mm	126001		5
	126002		5
	126005		5
	126006		5
	126009		5
	126010		5
	126011		5
	126049		5

Display	23 x 18.5 x 40 cm	Ref. No.	Pack
12 x Maxx 260 (3 each x white, yellow; 2 x pink; 1 each x black, orange, light blue, light green); 15 x Maxx 265 (4 x white; 3 x yellow; 2 each x orange, pink, light blue, light green)	2792		1













Ref. No. 2792



Maxx 265 - Chalk marker

- Chalk marker with bullet tip 2 - 3 mm
- For opaque designs on windows and other closed surfaces.
- Can be wiped off from almost all smooth surfaces with a moist cloth
- Can also be used on rough or absorbent media but cannot be wiped off again
- Low odour water-based liquid chalk

Box	Ink Colour / Ref. No.	Barcode	Pack
 2-3 mm	 126505	 4 004675 007353	10
	 126506	 4 004675 007384	10
	 126509	 4 004675 007445	10
	 126510	 4 004675 007476	10
	 126511	 4 004675 007506	10
	 126549	 4 004675 007537	10

Display	23 x 18.5 x 40 cm	Barcode	Pack
12 x Maxx 260 (3 each x white, yellow; 2 x pink; 1 each x black, orange, light blue, light green); 15 x Maxx 265 (4 x white; 3 x yellow; 2 each x orange, pink, light blue, light green)	2792	 4 004675 093318	1



Ref. No. 2792



Maxx 270











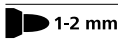







- Paint marker for labelling and decorating
- For rough and smooth surfaces, e.g. paper, plastic, glass, metal, ceramic, etc.
- Bullet tip for a strong line width 1 - 3 mm
- Very good adhesion and abrasion resistance on almost all materials
- High coverage, lightfast, water and weather-resistant
- Heat-resistant up to 300°C
- Resistant to many etching and washing procedures
- Valve-controlled ink flow
- Without Toluol and Xylol
- Marker shrink wrapped individually in plastic film
- Replaceable tip

Box	Ink Colour / Ref. No.	Barcode	Pack
 1-3 mm 	 127001	 4 004675 009272	10
	 127002	 4 004675 009302	10
	 127003	 4 004675 009333	10
	 127004	 4 004675 009364	10
	 127005	 4 004675 009395	10
	 127006	 4 004675 014382	10
	 127007	 4 004675 027047	10
	 127009	 4 004675 027078	10
	 127049	 4 004675 009425	10
	 127053	 4 004675 009456	10
	 127054	 4 004675 009487	10

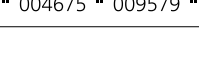

Maxx 271

- Paint marker for labelling and decorating
- For rough and smooth surfaces, e.g. paper, plastic, glass, metal, ceramic, etc.
- Bullet tip for a medium line width 1 - 2 mm
- Very good adhesion and abrasion resistance on almost all materials
- High coverage, lightfast, water and weather-resistant
- Heat-resistant up to 300°C
- Resistant to many etching and washing procedures
- Valve-controlled ink flow
- Without Toluol and Xylol
- Marker shrink wrapped individually in plastic film

Box	Ink Colour / Ref. No.	Barcode	Pack
 	 127101		10
	 127102		10
	 127103		10
	 127104		10
	 127105		10
	 127149		10
	 127153		10
	 127154		10
	Display 23 x 16 x 40 cm		
Display for Christmas	2804		1
40 x Maxx 271 (24 x gold; 10 x silver; 6 x white);			
40 x Maxx 278 (24 x gold; 10 x silver; 6 x white)			











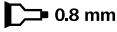

Ref. No. 2804



Maxx 278

- Paint marker for labelling and decorating
- For rough and smooth surfaces, e.g. paper, plastic, glass, metal, ceramic, etc.
- Fine line width approx. 0.8 mm
- Very good adhesion and abrasion resistance on almost all materials
- High coverage, lightfast, water and weather-resistant
- Heat-resistant up to 300°C
- Resistant to many etching and washing procedures
- Valve-controlled ink flow
- Without Toluol and Xylol
- Marker shrink wrapped individually in plastic film

Box	Ink Colour / Ref. No.	Barcode	Pack
 0.8 mm	 127801		10
	 127849		10
	 127853		10
	 127854		10
Display 23 x 16 x 40 cm	Display for Christmas 2804		1
40 x Maxx 271 (24 x gold; 10 x silver; 6 x white);			
40 x Maxx 278 (24 x gold; 10 x silver; 6 x white)			



Ref. No. 2804



Product information marker

Marker characteristics	Etch resistance (circuit board layouts)																			
	Opaque	Extremely light resistant (black)	Wet erase	Low odour	Odourless	Cap off ink	Light resistant	Refillable	Non-permanent	Permanent	Ink doesn't bleed through	Dries quickly	Alcohol based ink	Water based ink	Dry erase	Wash resistant	Waterproof	Weatherproof	Wipefast	
Highlighter Job, Xtra Highlighter, Maxx Eco 115					●		●	●			●	●		●						●
Permanent marker Maxx 130, 133, 230, 233, 240, 250, 280	●	●		●		●	●	●		●		●	●					●	●	●
Universal marker permanent Maxx 220 S, 222 F, 224 M	●	●		●		●	●	●		●		●	●					●		●
Universal marker non permanent Maxx 221 S, 223 F, 225 M			●	●			●		●		●	●		●						●
Whiteboard and flipchart marker Maxx 290, 293, Maxx Eco 110				●		●	●	●	●		●	●	●		●					
Paintmarker Maxx 270, 271, 278	●	●	●	●			●			●		●	●					●	●	●
CD, DVD and BD marker Maxx 244			●	●		●	●			●		●	●					●		●
Erasable marker for pupils Maxx 246			●	●			●		●		●	●		●						●
Laundry marker Maxx 248			●		●					●		●	●			●	●			●
Note checker Maxx 249				●																
Liquid chalk marker Maxx 260, 265		●	●	●		●	●		●					●						●







Marking with markers	Etch resistance (circuit board layouts)																					
	Bank notes	Concrete, stone	Blackboard	CD, DVD, BD (upper surface)	Window glass	Flipchart	Film	Frozen goods	Rubber	Wood	Plastic	Leather	Metal	Paper, dark carton	Paper, light carton	Porcelain, ceramics, glass	Tyres	Radiographic and micro films	Styrofoam	Laundry, textiles	Whiteboard	
Highlighter Job, Xtra Highlighter, Maxx Eco 115						●									●							
Permanent marker Maxx 130, 133, 230, 233, 240, 250, 280		●			●		●	●		●	●	●	●		●	●				●		
Universal marker permanent Maxx 220 S, 222 F, 224 M				●	●		●	●		●	●	●	●		●	●				●	●	
Universal marker non permanent Maxx 221 S, 223 F, 225 M				●	●		●			●		●	●		●	●						
Whiteboard and flipchart marker Maxx 290, 293, Maxx Eco 110					●										●							●
Paintmarker Maxx 270, 271, 278		●			●		●	●	●	●	●	●	●	●	●	●	●	●	●	●	●	●
CD, DVD and BD marker Maxx 244				●							●											
Erasable marker for pupils Maxx 246				●	●		●				●		●		●	●						
Laundry marker Maxx 248																					●	
Note checker Maxx 249	●																					
Liquid chalk marker Maxx 260, 265			●		●									●	●	●	●					

This overview provides a rough collection of properties and applications of our markers. In individual cases we cannot guarantee the accuracy of promised features, since many of the technical parameters are beyond our control. For special applications that do not meet the standard according to usage (eg office, school, home, hobby), please ask for the most appropriate solution. In principle, for a good grip on (smooth) surfaces, a clean dry surface is necessary.

- Suitable
- Suitable to only a limited extent

Graffix



- Mechanical pencil with cylindrical lead tube
- Line widths 0.3, 0.5 and 0.7 mm with ISO colour code
- Tube 0.5 and 0.7 mm is retractable
- Extra large eraser under the push-button
- With rubberised grip zone
- Metal clip and tip

Box	Barrel colour / Ref. No.	Barcode	Pack
 0.3 mm 	156003	 4 004675 029553	10
 0.5 mm 	156103	 4 004675 029584	10
 0.7 mm 	156203	 4 004675 029614	10



Pencil 556

- Mechanical pencil with conical lead tube
- Pencil leads HB, 0.5 mm, deep black
- Conical lead tube is retractable
- Minimised lead residue thanks to zero slider tube system
- Eraser under the push-button
- Fully rubberised barrel

Box	Barrel colour / Ref. No.	Barcode	Pack
 0.5 mm 	155601	 4 004675 029812	10



Polymer refill

- Polymer leads for standard and drawing paper
- With ISO line width colour code
- Lead hardness HB, smooth writing experience, deep black
- Particularly break-resistant and easily erasable
- Suitable for all mechanical pencils

Box of 12 pcs. Ink Colour / Ref. No.	Barcode	Pack
 0.5 mm 	158114  4 004675 029997	12
 0.7 mm 	158214  4 004675 030016	12



Universal displays

- Unfilled acrylic display
- With 3 compartments and individual backcard

Display	13 x 5.5 x 26.5 cm	Ref. No.	Barcode	Pack
Highlighters		250601		3
Ballpoint pens		250603		3
Rollerballs		250604		3
Fineliner		250605		3
Permanent markers		250606		3
Fountain pens		250608		3
Cartridge rollerballs		250609		3
Boardmarkers		250610		3
Slider		250620		3
Ballpoint pens Tops 505		250621		1



Ref. No. 250603

Success



Signs and symbols



Cap-off

Can be kept open for 2 to 3 days without drying up.



For Documents

The writing is permanent according to ISO part 2 "documentary use".



Refillable

The pens can be refilled with refills, cartridges or reservoirs.



Refillable with Plug+Play

Ballpoint pens and refills with this symbol are compatible to each other.



Water and light resistant

The writing doesn't dissolve in water and remains visible after UV radiation.



Biosafe

Pen body made of naturally renewable and biodegradable materials.



Triangular shape

Defines exact position for each finger.



Stylus-pen

With soft touch tip to operate on tablets and smartphones.



CO₂ neutral

Schneider offsets unavoidable emissions caused by the production of the Slider series by supporting a certified and ecologically sustainable climate protection project.

Further information can be found at [Climatepartner.com](https://climatepartner.com)

ID-Number 53739-1409-1002



Bio



















Pen body with this symbol are made of bio-based plastic.

Colours

1 black	7 brown	14 turquoise	33 vanilla	74 green metallic	88 violet transparent	S Superfine	FH Fountain pen
2 red	8 violet	15 mint green	49 white	81 black transparent	100 schneider blue	B Broad	PR Cartridge rollerball
3 blue	9 pink	17 royal blue	53 gold	82 red transparent	101 cyan	F Fine	Measures width x depth x height
4 green	10 light blue	20 red violet	54 silver	83 blue transparent	102 magenta	M Medium	
5 yellow	11 light green	23 dark blue	72 red metallic	84 green transparent	A Beginner	XB Extra-large	
6 orange	12 anthracite	28 dark red	73 blue metallic	87 brown transparent	L Left-handed person	S Assorted	

Colours for Link-It and Line-Up

001 sapphire-black	006 tango-orange	011 apple-green	016 apricot	021 space-grey	060 neon-red
003 romanian-red	007 mahogany-brown	012 silver-grey	017 alaska-blue	022 coral	063 neon-green
003 lapis-blue	008 daytona-violet	013 vulcan-yellow	018 topaz-brown	023 mystic-blue	064 neon-yellow
004 blackforest-green	009 fashion-pink	014 nautic-green	019 carmine-red	024 olive-green	065 neon-orange
005 golden-yellow	010 mineral-blue	015 highland-green	020 electric-purple	028 royal-red	069 neon-pink

 Mechanical pencil with conus tip	 Fibrepen	 Ballpoint pen with conus tip
 Mechanical pencil with needle tip	 Fineliner	 Ballpoint pen with needle tip
 Marker with block tip	 Fountain pen with iridium nib	 Slider XB tip
 Marker with chisel tip	 Fountain pen without iridium nib	 Rollerball with metal conus tip
 Marker with bullet tip	 Refill with conus tip	 Rollerball with needle tip
 Marker with liner tip	 Refill with needle tip	 Rollerball with plastic conus tip

One, the superroller - a real number one

A high flyer

When we officially launched the One at Paperworld in January 2015, the sales partners present were very impressed by the new ink rollerball – because of both its remarkably smooth writing sensation and its modern yet classic, reduced design.

These reactions augured well for the future - and were more than borne out during the first year. The fact that the One would instantly achieve such broad popularity in its variants "Business" and "Hybrid" was something we would never have dreamed of: the one-million mark was passed within a very short time.

Our joint success is not a matter of chance

But this wasn't just down to luck. We initiated a series of measures to proactively promote the One and make it desirable to consumers - by running promotional campaigns at a number of central railway stations for instance, as well as starting a campaign on Facebook. We are well aware that communicative support pays off and that interest in our products ultimately yields measurable results, both for us and for you as our partners.

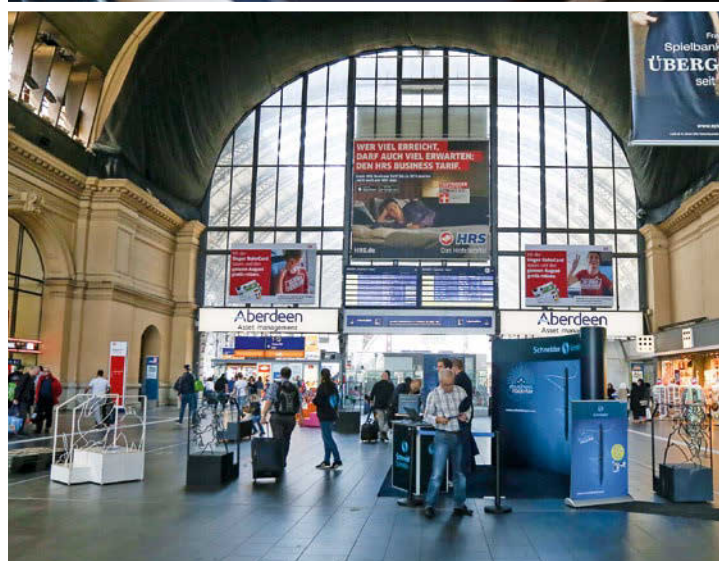



Schneider Schreibgeräte GmbH
Tennenbronn · Schwarzenbach 9
78144 Schramberg · Germany
www.schneiderpen.com



www.schneiderpen.com/we-care



Printed by an FSC certified company; using environmentally friendly, chlorine free, bleached and woodfree paper, of which a large proportion is recycled material.

(englisch) 445837
4004675114488